Annual Report

Since:2005-06

[Petroleum & Energy Conservation]

WOMEN & CHILD WELFARE SOCIETY
At:Gamhandia New Colony
Post & Dist: Cuttack-753001,State:Odisha[India]
Ph:91-671-2414810/9337252333/
E-mail;wcwsodisha1994@gmail.com
wcwsminati@gmail.com

https://www.youtube.com/@womenchildwelfaresociety1388
https://women-childwelfaresociety1.webnode.page

https://womenchildwelfaresociety.mozello.com/

OIL & GAS CONSERVATION FORTNIGHT, JANUARY 15 - 31, 2013
SAVE FUEL
YAANI
SAVE MONEY
PCRA
nserve Oil for our future .....
KISAN M A
EUM CONSERVATION RESF
EASTERN REGI

PCRA
Demand side Management
CDM

Preface

Women & Child Welfare Society as External Faculty of Petroleum ConservationResearchAssociation (PCRA)underMinistry of Petroleum &NaturalGas,Govt.ofIndia,New Delhi since 2005working on Energy-Petroleum Conservation till now & organized LPG Conservation in Domestic Sector with Self-HelpGroups,Women organization, Petroleum Product likeDiesel etc.in Agriculture Sector with Farmers Club, Climate Change awareness and actionRelated activities in the School, Collage,Organization and also organizedKisanMela, Exhibition etc. https://women-childwelfaresociety1.webnode.page

Minati Bindhani
GeneralSecretary

PETROLEUM CONSERVATION RESEARCH ASSOCIATION
(UNDER THE MINISTRY OF PETROLEUM & NATURAL GAS, GOVT. OF INDIA)
EVEREST HOUSE, 2ND FLOOR
46C,CHOWRINGHEE ROAD, KOLKATA – 700 071.
Phone No. 2288 – 1913/7250. Fax No. 033 – 2288 – 0763
E-mail – pcraer@giascl01.vsnl.net.in Website: http://www.pcra.org/

REF NO: CRC/27(1) **DATE: 11.07.2005**

To,
M/s. Women & Child Welfare Society
Gambandia New Colony
P.O: Busi Bazar
Dist & City: Cuttack
Orissa

Sub: Empanelment as NGO.

Dear Sir,

We are pleased to inform you that you have been empanelled as our NGO to conduct Youth Programme, Workshop - Domestic / Agricultural and Kishan Mela in the state of Orissa (Dist.: Khurda, Cuttack, Jagatsinghpur, Balasore & Mayur Bhanj) You will be issued work orders through Regional Coordinator / SRO. Please contact Regional Coordinator / SRO regularly for conducting chartered activities and raising bills subsequently. Further extension will be approved on receipt of performance report from our Regional Coordinator / SRO.

Thanking you

Yours faithfully

A.K.BHATTACHARYYA
CRC-ER

COPY TO : SRO - BBSR

Annual Report: 2024-25

BRIEF ACTIVITY REPORT

Event : **Saksham Cyclothon 2025**
Date : **23rd February, 2025**
Locations:Bhubaneswar,Cuttack,Paradip. Rourkela, Sambalpur, Berhampur, and Puri in Odisha.

Introduction:

The Saksham Cyclothon 2025 was successfully organized across Seven different cities in Odisha i.e. Bhubaneswar, Cuttack, Paradip, Rourkela, Sambalpur, Berhampur, and Puri on 23rd February, 2025. These events aimed at promoting sustainability, environmental consciousness, and the benefits of cycling among the youth. This year's edition focused on engaging students from schools and colleges to raise awareness about eco-friendly transportation and healthy living. The objective of this event is "Cyclothon for betterment of our Environment, Cleaner Environment through Green and Clean Energy".

Each event saw the enthusiastic participation of students from various schools and colleges in each city. These students actively participated in the Cyclothons and shared the message of sustainability with their peers, families, and local communities. And also health benefits of cycling, with a special focus on boosting cardiovascular health and reducing carbon footprints.

Event Details:-

1. Bhubaneswar: In Bhubaneswar, the event took place at Indian Oil Corporation Ltd. (IOCL) Odisha State Office, Indian Oil Bhawan, Chandrasekharpur, Bhubaneswar to Patia Square and move to Info city Sqaure and return back to IOCL Odisha State Office with 65 students from different schools & colleges riding along a scenic approximately around 3-4 kilometers route. The cyclists were spreading awareness about reducing pollution and energy conservation. The event was flagged off by Shri Kamal Sheel, State Head of IOCL, Bhubaneswar.

Along with some other dignitaries were also attended the event, such as (i) Shri Laxmana Perumal (GM, Lubes, IOCL, Bhubaneswar), (ii) Shri Kuldeep Pradhan (Senior Manager (Technical Service), Odisha State Office, IOCL, Bhubaneswar), (iii) Dr. Biswamohan Jena (State Head of National Service Scheme (NSS) Bureau, Odisha), and (iv) Shri Pabitra Kumar Rath, (Principal, Acharya Harihar Mahavidyalay, Chandrasekharpur, Bhubaneswar) who emphasized the importance of integrating cycling into daily routines for cleaner air and better health.

2. Cuttack: The Cuttack Cyclothon began at the C.R.R.I High School Campus to Nayabazar Chhak & return back to School Campus, with 33 students participating in the approximately around 3 kilometers ride. The event was flagged off by Dr. Arjun Kumar Biswal, Retd. Headmaster of Tulasipur Govt. High School, Cuttack.

3. Paradip: In Paradip,33 College students began Cyclothon at the Paradip College Campus to Badapadia Bus Stand, then to Main Market & return back to College Campus, covering approximately around 4 kilometers distance. The event was flagged off by Shri Bramhananda Biswal, Lecture in Physics- cum-NSS Programme Officer, Paradip College, Paradip.

4. <u>Rourkela</u>: In Rourkela, the Cyclothon was held at Indo-German Club, Sector-2 to Ambagan Chhak, Rourkela. Approximately around 3 kilometers ride brought together 30 students from different schools and colleges who enthusiastically participated in promoting eco-friendly transportation. The event was flagged off by Prof. Panchanan Patra, N.S. Mahavidyalay, Rourkela.

5. <u>Sambalpur</u>: Sambalpur's Saksham Cyclothon took place at NSCB College to Govindatala Chhak & return back to College. 34 students took part in the approximately around 6 kilometers ride that was designed to highlight the natural beauty of the region. The event was flagged off by Shri Sunil Luha, President of Maa Samaleswari Kick Boxing Club Association, Sambalpur alongwith Biswajit Mohanty and Masud Alam,NSS Programme Officer

ସାଇକଲରେ ସବୁଜ ଭବିଷ୍ୟତ ବାର୍ତ୍ତା

ସମ୍ବଲପୁରରେ ସାଇକ୍ଲୋଥନ୍-୨୦୨୫

ସମ୍ବଲପୁର,୨୩।୨(ବ୍ୟୁରୋ): ଇନ୍ଧନ ସଂରକ୍ଷଣ ଓ ପରିବେଶ ସଚେତନତାକୁ ପ୍ରୋତ୍ସାହିତ କରିବା ପାଇଁ ଇଣ୍ଡିଆନ୍ ଅଏଲ୍ କର୍ପୋରେସନ୍ ଲିମିଟେଡ୍ ଓ ଜଜର ମହିଳା ଏବଂ ଶିଶୁ କଲ୍ୟାଣ ସମାଜ ମିଳିତ ଭାବେ ଆୟୋଜିତ କରିଛନ୍ତି ସାଇକେଲ ରାଲି 'ସକ୍ଷମ ସାଇକ୍ଲୋଥନ୍-୨୦୨୫'। ଆଜି ନେତାଜୀ ସୁଭାଷ ଚନ୍ଦ୍ର ବୋଷ ମହାବିଦ୍ୟାଳୟର ସ୍ୱେଚ୍ଛାସେବୀଙ୍କ ସହଯୋଗରେ ପେଟ୍ରୋଲିୟମ୍ ଓ ପ୍ରାକୃତିକ ଗ୍ୟାସ୍ ମନ୍ତ୍ରଣାଳୟର ତତ୍ତ୍ୱାବଧାନରେ ଆୟୋଜିତ ଏହି ରାଲି ଜଜେକ୍ଟ କ୍ୟାମ୍ପସରୁ ବାହାରି ସହର ପରିକ୍ରମା କରି ଜେଲ ଛକରେ ସମାପ୍ତ ହୋଇଥିଲା। ଏଥିରେ 'ସବୁଜ ଓ ସ୍ୱଚ୍ଛ ଶକ୍ତି ମାଧ୍ୟମରେ ସ୍ୱଚ୍ଛ ପରିବେଶ' ବାର୍ତ୍ତା ଦେଇଥିଲେ ଅଂଶଗ୍ରହଣକାରୀ। ଜିଲ୍ଲା ଜିଲ୍ ବଚ୍ଚି ସଂଘ ସମ୍ପାଦକ ଓ ମା' ସମଲେଶ୍ୱରୀ ଜିଲ୍ ବଚ୍ଚି କ୍ଲବ୍ ସଭାପତି ତଥା ଜାତୀୟ ପ୍ରଶିକ୍ଷକ ସୁନୀଲ ଲୁହା, ନେତାଜୀ ସୁଭାଷ ବୋଷ

ମହାବିଦ୍ୟାଳୟର ଯୁକ୍ତ ୨ 'ଜାତୀୟ ସେବା ଯୋଜନା'ଜର୍ଯ୍ୟକ୍ରମ ଅଧିକାରୀ ବିଶ୍ୱଜିତ୍ ମହାନ୍ତି ଏବଂ ମାସୁଦ ଆଲମ୍ ପ୍ରମୁଖ ଉପସ୍ଥିତ ରହି ପତାକା ଦେଖାଇ ରାଲିକୁ ଶୁଭାରମ୍ଭ କରିଥିଲେ। ସାଇକେଲ ରାଲି ନେତାଜୀ ସୁଭାଷ ଚନ୍ଦ୍ର ବୋଷ କଜେଜରୁ ବାହାରି ଜେଲ ଛକରେ ଶେଷ ହୋଇଥିଲା।

ସାଇକ୍ଲୋଥନରେ ସଚେତନତା ବାର୍ତ୍ତା

ସମ୍ବଲପୁର, ୨୩।୨(ସିଟି): ଇନ୍ଧନ ସଂରକ୍ଷଣ ଓ ପରିବେଶ ସଚେତନତାକୁ ପ୍ରୋତ୍ସାହିତ କରିବା ପାଇଁ ଇଣ୍ଡିଆନ ଅଏଲ୍ କର୍ପୋରେସନ ଲିମିଟେଡ ପକ୍ଷରୁ ସକ୍ଷମ ସାଇକ୍ଲୋଥନ ଅଭିଯାନ ଜାରି ରହିଛି। ଏହି କ୍ରମରେ ରବିବାର ସ୍ଥାନୀୟ ନେତାଜୀ ସୁଭାଷ ଚନ୍ଦ୍ର ବୋଷ ମ ହ । ବି ଦ ୟା ଳ ୟ ର ସ୍ୱେଚ୍ଛାସେବୀଙ୍କ ସହଯୋଗରେ ସବୁଜ ଓ ସ୍ୱଚ୍ଛଶକ୍ତି ମାଧ୍ୟମରେ ସ୍ୱଚ୍ଛ ପରିବେଶର ବାର୍ତ୍ତା ପ୍ରସାର ପାଇଁ ଏକ ସାଇକଲ ରାଲି କଲେଜରୁ ଜେଲ୍ଛକ ପର୍ଯ୍ୟନ୍ତ ଯାଇଥିଲା। ଏଥିରେ ମହାବିଦ୍ୟାଳୟର ଏନ୍ଏସ୍ଏସ୍ ୟୁନିଟ୍ ଓ ଏନ୍ସିସି କ୍ୟାଡେଟ୍ ସାମିଲ ଥିଲେ। ସେମାନେ ଇନ୍ଧନ ସଂରକ୍ଷଣ, ଶକ୍ତି ଦକ୍ଷତା ଓ ସ୍ଥାୟୀ ପରିବହନର ଲାଭ

ଏବଂ ସ୍ୱଚ୍ଛଶକ୍ତି ଓ ହ୍ରାସିତ କାର୍ବନ ନିର୍ଗମନ ଉପରେ ଜନସଚେତନତା ସୃଷ୍ଟି କରିଥିଲେ।

ସକାଳ
THE SAKALA
Sambalpur - 24 Feb 2025 - Page 4

ସମ୍ବଲପୁରରେ ସକ୍ଷମ ସାଇକ୍ଲୋଥନ୍

ସମ୍ବଲପୁର, ୨୩।୨(ସମିସ): ଇନ୍ଧନ ସଂରକ୍ଷଣ ଏବଂ ପରିବେଶ ସଚେତନତାକୁ ପ୍ରୋତ୍ସାହିତ କରିବା ପାଇଁ ଇଣ୍ଡିଆନ୍ ଅଏଲ୍ କର୍ପୋରେସନ୍ ଲିମିଟେଡ୍ ଓ କଟକର ମହିଳା ଏବଂ ଶିଶୁ କଲ୍ୟାଣ ସମାଜ ସହିତ ମିଳିତ ଭାବରେ ନେତାଜୀ ସୁଭାଷ ବୋଷ ମହାବିଦ୍ୟାଳୟ ପରିସରରେ 'ସକ୍ଷମ ସାଇକ୍ଲୋଥନ୍-୨୦୨୫' ଆୟୋଜନ ହୋଇଛି। ପେଟ୍ରୋଲିୟମ୍ ଏବଂ ପ୍ରାକୃତିକ ଗ୍ୟାସ ମନ୍ତ୍ରଣାଳୟର ତତ୍ତ୍ୱାବଧାନରେ ଅନୁଷ୍ଠିତ କାର୍ଯ୍ୟକ୍ରମରେ 'ସବୁଜ ଏବଂ ସ୍ୱଚ୍ଛ ଶକ୍ତି ମାଧ୍ୟମରେ ସ୍ୱଚ୍ଛ ପରିବେଶ'ବାର୍ତ୍ତା ପ୍ରସାର କରିବା ଲକ୍ଷ୍ୟ ରଖାଯାଇଛି।ଜିଲ୍ଲା କିକ୍ ବକ୍ସିଂ ସଂଘର ସମ୍ପାଦକ ଏବଂ ମା'ସମଲେଶ୍ୱରୀ କିକ୍ ବକ୍ସିଂ କ୍ଲବ୍, ସମ୍ବଲପୁରର ସଭାପତି ତଥା ଜାତୀୟ ପ୍ରଶିକ୍ଷକ ସୁନୀଲ ଲୁହା, ନେତାଜୀ ସୁବାଷ ବୋଷ ମହାବିଦ୍ୟାଳୟର ଯୁକ୍ତ ଦୁଇ ଜାତୀୟ ସେବା ଯୋଜନା କାର୍ଯ୍ୟକ୍ରମ ଅଧିକାରୀ କାର୍ଯ୍ୟକ୍ରମ ଅଧିକାରୀ ବିଶ୍ୱଜିତ ମହାନ୍ତି ଏବଂମାସୁଦ ଆଲାମ୍ ଉପସ୍ଥିତ ରହି ଫ୍ଲାଗ ଦେଖାଇ କାର୍ଯ୍ୟକ୍ରମର ଶୁଭାରମ୍ଭ କରିବା ସହ ଅଂଶଗ୍ରହଣକାରୀଙ୍କୁ ଉତ୍ସାହିତ କରିଥିଲେ। କାର୍ଯ୍ୟକ୍ରମକୁ ମାସୁଦ ଆଲାମ୍ ଦକ୍ଷତାର ସହିତ ସଂଯୋଜନା କରିଥିଲେ। ସାଇକଲ ରାଲି ସମ୍ବଲପୁରର ନେତାଜୀ ସୁବାଷ ଚନ୍ଦ୍ର ବୋଷ କଲେଜରୁ ଆରମ୍ଭ ହୋଇ ସମ୍ବଲପୁରର ଜେଲ ଚୌକରେ ସମାପ୍ତ ହୋଇଥିଲା।

ସକାଳ
THE SAKALA
Sambalpur - 24 Feb 2025 - Page 4

ସମ୍ବଲପୁରରେ ସକ୍ଷମ ସାଇକ୍ଲୋଥନ୍

ସମ୍ବଲପୁର ୨୩।୨(ସମିସ): ଇନ୍ଧନ ସଂରକ୍ଷଣ ଏବଂ ପରିବେଶ ସଚେତନତାକୁ ପ୍ରୋତ୍ସାହିତ କରିବା ପାଇଁ ଇଣ୍ଡିଆନ୍ ଅଏଲ୍ କର୍ପୋରେସନ୍ ଲିମିଟେଡ୍ ଓ ଇଟକର ମହିଳା ଏବଂ ଶିଶୁ କଲ୍ୟାଣ ସମାଜ ସହିତ ମିଳିତ ଭାବରେ ନେତାଜୀ ସୁଭାଷଚନ୍ଦ୍ର ବୋଷ ମହାବିଦ୍ୟାଳୟ ପରିସରରେ 'ସକ୍ଷମ ସାଇକ୍ଲୋଥନ୍-୨୦୨୫' ଆୟୋଜନ ହୋଇଛି। ପେଟ୍ରୋଲିୟମ୍ ଏବଂ ପ୍ରାକୃତିକ ଗ୍ୟାସ ମନ୍ତ୍ରଣାଳୟର ତତ୍ତ୍ୱାବଧାନରେ ଅନୁଷ୍ଠିତ କାର୍ଯ୍ୟକ୍ରମରେ 'ସବୁଜ ଏବଂ ସ୍ୱଚ୍ଛ ଶକ୍ତି ମାଧ୍ୟମରେ ସ୍ୱଚ୍ଛ ପରିବେଶ' ବାର୍ତ୍ତା ପ୍ରସାର କରିବା ଲକ୍ଷ୍ୟ ରଖାଯାଇଛି।ଜିଲ୍ଲା କିକ୍‌ବକ୍ସିଂ ସଂଘର ସମ୍ପାଦକ ଏବଂ ମା'ସମଲେଶ୍ୱରୀ କିକ୍‌ବକ୍ସିଂ କ୍ଲବ୍, ସମ୍ବଲପୁରର ସଭାପତି ତଥା ଜାତୀୟ ପ୍ରଶିକ୍ଷକ ସୁନୀଲ ଲୁହା, ନେତାଜୀ ସୁଭାଷ ବୋଷ ମହାବିଦ୍ୟାଳୟର ଯୁକ୍ତ ଦୁଇ ଜାତୀୟ ସେବା ଯୋଜନା କାର୍ଯ୍ୟକ୍ରମ ଅଧିକାରୀ ବିଶ୍ୱଜିତ ମହାନ୍ତି ଏବଂମାସୁଦ ଆଲାମ୍ ଉପସ୍ଥିତ ରହି ପ୍ଲାଗ ଦେଖାଇ କାର୍ଯ୍ୟକ୍ରମର ଶୁଭାରମ୍ଭ କରିବା ସହ ଅଂଶଗ୍ରହଣକାରୀଙ୍କୁ ଉତ୍ସାହିତ କରିଥିଲେ। କାର୍ଯ୍ୟକ୍ରମକୁ ମାସୁଦ ଆଲାମ୍ ଦକ୍ଷତାର ସହିତ ସଂଯୋଜନା କରିଥିଲେ। ସାଇକଲ ରାଲି ସମ୍ବଲପୁରର ନେତାଜୀ ସୁବାଷ ଚନ୍ଦ୍ର ବୋଷ କଲେଜରୁ ଆରମ୍ଭ ହୋଇ ସମ୍ବଲପୁରର ଜେଲ ଚୌକରେ ସମାପ୍ତ ହୋଇଥିଲା।

ସମ୍ବଲପୁରରେ ସକ୍ଷମ ସାଇକ୍ଲୋଥନ

■ ସମ୍ବଲପୁର,୨୩।୨(ପିଏଟିଏସ): ଇନ୍ଧନ ସଂରକ୍ଷଣ ଏବଂ ପରିବେଶ ସଚେତନତାକୁ ପ୍ରୋତ୍ସାହିତ କରିବା ପାଇଁ ଇଣ୍ଡିଆନ୍ ଅଏଲ୍ କର୍ପୋରେସନ୍ ଲିମିଟେଡ୍, ଇଟକର ମହିଳା ଏବଂ ଶିଶୁ କଲ୍ୟାଣ ସମାଜ ସହିତ ମିଳିତ ଭାବରେ ରବିବାର ନେତାଜୀ ସୁବାଷ ବୋଷ ମହାବିଦ୍ୟାଳୟର ସ୍ୱେଚ୍ଛାସେବୀଙ୍କ ସହଯୋଗରେ "ସକ୍ଷମ ସାଇକ୍ଲୋଥନ୍-୨୦୨୫" ଆୟୋଜିତ ହୋଇଯାଇଛି। ପେଟ୍ରୋଲିୟମ୍ ଏବଂ ପ୍ରାକୃତିକ ଗ୍ୟାସ ମନ୍ତ୍ରଣାଳୟର ତତ୍ତ୍ୱାବଧାନରେ ଅନୁଷ୍ଠିତ ଏହି କାର୍ଯ୍ୟକ୍ରମର ଲକ୍ଷ୍ୟ ଥିଲା "ସବୁଜ ଏବଂ ସ୍ୱଚ୍ଛ ଶକ୍ତି ମାଧ୍ୟମରେ ସ୍ୱଚ୍ଛ ପରିବେଶ" ବାର୍ତ୍ତା ପ୍ରସାର କରିବା। ଜିଲ୍ଲା କିକ ବକ୍ସିଂ ସଂଘର ସମ୍ପାଦକ ଏବଂ ମା ସମଲେଶ୍ୱରୀ କିକ୍ ବକ୍ସିଂ କ୍ଲବ୍, ସମ୍ବଲପୁରର ସଭାପତି ତଥା ଜାତୀୟପ୍ରଶିକ୍ଷକ ସୁନୀଲ ଲୁହା, ନେତାଜୀ ସୁବାଷ ବୋଷ ମହାବିଦ୍ୟାଳୟର ଯୁକ୍ତ ଦୁଇ ଜାତୀୟସେବା ଯୋଜନା କାର୍ଯ୍ୟକ୍ରମ ଅଧିକାରୀ ବିଶ୍ୱଜିତ ମହାନ୍ତି ଏବଂ ମାସୁଦ ଆଲାମ୍ ଉପସ୍ଥିତ ରହି ପ୍ଲାଗ ଦେଖାଇ କାର୍ଯ୍ୟକ୍ରମର ଶୁଭାରମ୍ଭ କରିବା ସହ ଅଂଶଗ୍ରହଣକାରୀମାନଙ୍କୁ ଉତ୍ସାହିତ କରିଥିଲେ। ଏହି କାର୍ଯ୍ୟକ୍ରମକୁ ମାସୁଦ ଆଲାମ୍ ସଂଯୋଜନା କରିଥିଲେ। ଏହି ସାଇକେଲ ରାଲି ସମ୍ବଲପୁରର ନେତାଜୀ ସୁବାଷ ଚନ୍ଦ୍ର ବୋଷ କଲେଜରୁ ଆରମ୍ଭ ହୋଇ ଜେଲ ଚୌକରେ ସମାପ୍ତ ହୋଇଥିଲା। ଏହି ପଦକ୍ଷେପ ଇନ୍ଧନ ସଂରକ୍ଷଣ, ଶକ୍ତି ଦକ୍ଷତା ଏବଂ ସ୍ଥାୟୀ ପରିବହନର ଲାଭ ବିଷୟରେ ସଚେତନତା ବୃଦ୍ଧି କରିବାକୁ ଚେଷ୍ଟା କରିଥିଲା। ଅଂଶଗ୍ରହଣକାରୀମାନେ ସ୍ୱଚ୍ଛ ଶକ୍ତି ଏବଂ ହ୍ରାସିତ କାର୍ବନ ନିର୍ଗମନ ପାଇଁ ବ୍ୟାନର ଏବଂ ସ୍ଲୋଗାନ ଧରିଥିଲେ। ପରିବେଶଗତ ସ୍ଥାୟୀତ୍ୱ ପ୍ରତି ବର୍ଦ୍ଧିତ ପ୍ରତିବଦ୍ଧତାକୁ ଭଜାଗର କରି ସ୍ଥାନୀୟ ସମ୍ପ୍ରଦାୟର ଅତ୍ୟଧିକ ଉତ୍ସାହ ଏବଂ ସମର୍ଥନ ସହିତ ଏହି କାର୍ଯ୍ୟକ୍ରମ ଅନୁଷ୍ଠିତ ହୋଇଥିଲା। ଇଣ୍ଡିଆନ୍ ଅଏଲ୍ ଅଧିକାରୀ ଏବଂ ଆୟୋଜକମାନେ ସମସ୍ତ ଅଂଶଗ୍ରହଣକାରୀଙ୍କ ପ୍ରତି କୃତଜ୍ଞତା ପ୍ରକାଶ କରିଥିଲେ।

6. <u>Berhampur</u>: In Berhampur, 30 students participated in the approximately around 5 kilometers Cyclothon, starting from the Gandhi Statue, Gandhi Nagar to Old Bus Stand via BSNL Office to Town Hall to Khalikote College Square to JITMS Computer Academy and back to Gandhi Statue. The route was lined with green spaces, making it ideal for promoting cycling as an alternative to fuel-powered transportation. The event was flagged off by Shri Sudhir Sabat, Social Activist, Berhampur

7. <u>Puri</u>: The Puri event saw 30 students cycling along the scenic route of Sarada Bihar Government High School Campus to Sri Jagannath Medical College, Puri & return back to School. The approximately around 2 kilometers ride was an effort to raise awareness about clean transportation and its role in preserving the environment.The event was flagged off by Shri Harihar Jena, Headmaster of Sarada Bihar Government High School, Puri.

Annual Report:2024-25

BRIEF ACTIVITY REPORT

Event : **Saksham Walkathon 2025**
Date : **16th February, 2025**
Locations: **Bhubaneswar, Cuttack, Jharsuguda, Paradip, Rourkela and Sambalpur, districts in Odisha.**

Introduction:

The Saksham Walkathon 2025 was successfully organized across Six different cities in Odisha i.e. Bhubaneswar, Cuttack, Jharsuguda, Paradip, Rourkela and Sambalpur on 16th February, 2025. This campaign aims to raise awareness about fuel conservation and the judicious use of petroleum products to ensure a safer environment and sustainable energy resources for future generations. Tag Line for Saksham 2025 shall be "Cleaner Environment Through Green and Clean Energy".

Event Details:

1. Bhubaneswar: In Bhubaneswar, the event took place at Indian Oil Corporation Ltd. (IOCL) Odisha State Office, Indian Oil Bhawan, Chandrasekharpur, Bhubaneswar to Patia Square and return back to IOCL Odisha State Office with 41 students from different schools & colleges covering approximately around 2 kilometers route. The walkers were spreading awareness about reducing pollution and energy conservation. The event was flagged off by Shri Kamal Sheel, State Head of IOCL, Bhubaneswar.
Along with some other dignitaries were also attended the event, such as (i) Shri Laxmana Perumal (GM, Lubes, IOCL, Bhubaneswar), (ii) Shri Kuldeep Pradhan (Senior Manager,Technical Service), Odisha State Office, IOCL, Bhubaneswar) and other IOCL Odisha Officials.

the pioneer
Established 1865
www.dailypioneer.com

on Monday morning and Chandahandi police station.

IOCL holds walkathon for clean environment

PNS ■ BHUBANESWAR

The Indian Oil State Office at Chandrasekharpur, Bhubaneswar wore a festive look, abuzz with energy and enthusiasm as some officials of IOCL and 60 students both boys and girls from various schools and colleges gathered to celebrate the SAKSHAM fortnight.

A walkathon for a "Cleaner Environment Through Green and Clean Energy," was organized under the aegis of IOCL.

The celebration kicked off with the waving of the flag by CGM Kamal Sheel as chief guest along with GM Lubes Odisha S Lakshmana Perumal, setting the tone for a day filled with great enthusiasm.

Speaking on the occasion, CGM Sheel said "Nature itself is invaluable and ecosystem services represent a priceless benefit to the society. The survival of the mankind depends on nature and a healthy environment.

It is now a known fact that emissions from fossil fuels lead to global warming. Therefore, it is vital that use of fossil fuels be minimized first and phased out later to reduce the impact of global warming."

"Technologically, I think that humanity is ready to use alternative energy, but it will take some time to leave the fossil economy," he said, adding,

"However, till such time we as public must use petroleum product cautiously and efficiency to reduce its impacts on global warming and climate change."

2. Cuttack: The Cuttack Walkathon began at the Laxmi Narayan Sahu Mahavidyalay, Jagatpur to Jagatpur square then move to Kailash Petrol Pump, Jagatpur & back to College Campus, with 33 students participating in the approximately around 3 kilometers ride.

The event was flagged off by Shri Mahendra Nayak, Proprietor of Kailash Petrol Pump, Jagatpur, Cuttack and other dignataries present were (i) Shri Goutam Ku. Das (NCC Captain), (ii) Shri Abinash Nayak (Youth Red Cross Coordinator), (iii) Shri Biswajit Sahoo (NSS Programme Officer) & (iv) Shri Jhasketan Acharya (NSS Programme Officer).

3. Jharsuguda: The Walkathon began at the Arada Higher Secondary School, Arada to IOCL Office and return back to school campus, with 30 students participating in the approximately around 2-3 kilometers ride. The event was flagged off by Shri Jagannath Jena (Ex-President, Governing Body)and other dignitaries present were(i) Shri Sushant Ku.Dash(Lecture in Education) and (ii) Shri Baisakhu Majhi, NSS Programme Officer.

4. Paradip: In Paradip, 30 College students began Walkathon at the Paradip College Campus to IOCL Officers Colony & return back to College Campus, covering approximately around 2 kilometers distance. The event was flagged off by Shri Bramhananda Biswal, Lecture in Physics- cum-NSS Programme Officer, Paradip College, Paradip.

5. Rourkela: In Rourkela, the Walkathon was held at Utkalmani Gopabandhu Mahavidyalay to Space Chowk & return back to School Campus, covering a distance of approximately around 3 kilometers. About 30 college students had participated in the said event. The event was flagged off jointly by (i) Shri Suvendu Sahoo, Sales Officer, IOCL, Rourkela & (ii) Md. Amir Sohail, Sales Officer, IOCL, Rourkela.

6.Sambalpur: Sambalpur's Saksham Cyclothon took place at NSCB College to Dhanupali Chowk & return back to College. 43 students took part in the approximately around 3 to 4 kilometers long walk. The event was jointly flagged off by (i) Suresh Ekka (NSS Programme Officer), (ii) Biswajit Mohanty (NSS Programme Officer) and (iii) Masud Alam (NSS Programme Officer).

2/16/25, 4:48 PM ସମ୍ବଲପୁରରେ 'ସକ୍ଷମ ସାଇକ୍ଲାଥନ୍ ୨୦୨୫' - Darshana News

ସମ୍ବଲପୁରରେ 'ସକ୍ଷମ ୱାକାଥନ୍ ୨୦୨୫

ସମ୍ବଲପୁର, ୧୬।୨(ଫମିସ): ପରିବେଶ ସଂରକ୍ଷଣ ଏବଂ ଶକ୍ତି ଦକ୍ଷତାକୁ ପ୍ରୋତ୍ସାହିତ କରିବା ପାଇଁ ୱାକାଥନ। କଟକର ମହିଳା ଏବଂ ଶିଶୁ କଲ୍ୟାଣ ସମାଜ, ଇଣ୍ଡିଆନ୍ ଅଏଲ୍ କର୍ପୋରେସନ୍ ଲିମିଟେଡ୍ (ଆଓସିଏଲ), ରାଜ୍ୟ କାର୍ଯ୍ୟାଳୟ ଭୁବନେଶ୍ୱର ପେଟ୍ରୋଲିୟମ୍ ଏବଂ ପ୍ରାକୃତିକ ଗ୍ୟାସ୍ ମନ୍ତ୍ରଣାଳୟର ସହଯୋଗରେ 'ସକ୍ଷମ ୱାକାଥନ୍-୨୦୨୫' ନେତାଜୀ ସୁବାଷ ଚନ୍ଦ୍ର ବୋଷ ସ୍ୱୟଂ ଶାସିତ ମହାବିଦ୍ୟାଳୟର ସ୍ୱେଚ୍ଛାସେବୀଙ୍କ ସହଯୋଗରେ ସଫଳତାର ସହିତ ଆୟୋଜନ କରାଯାଇଛି। ଏହି ପଦକ୍ଷେପ ତୈଳ ଶିଳ୍ପର ପ୍ରମୁଖ ମାର୍କେଟିଂ କମ୍ପାନୀଗୁଡ଼ିକ ଦ୍ୱାରା ମିଳିତ ଭାବରେ ଆୟୋଜିତ ବାର୍ଷିକ ତୈଳ ଏବଂ ଗ୍ୟାସ୍ ସଂରକ୍ଷଣ ଅଭିଯାନର ଏକ ଅଂଶ ଥିଲା। ସମ୍ବଲପୁରରେ ଅନୁଷ୍ଠିତ କାର୍ଯ୍ୟକ୍ରମରେ ନେତାଜୀ ସୁବାଷ ବୋଷ କଲେଜର ଜାତୀୟ ସେବା ଯୋଜନା ୟୁନିଟ୍‌ର ୩୦ ଜଣ ସ୍ୱେଚ୍ଛାସେବୀ ଉତ୍ସାହୀ ଅଂଶଗ୍ରହଣ କରିଥିଲେ। ଜାତୀୟ ସେବା ଯୋଜନା କାର୍ଯ୍ୟକ୍ରମ ଅଧିକାରୀ ସୁରେଶ ଏକକା, ବିଶ୍ୱଜିତ୍ ମହାନ୍ତି, ମାସୁଦ ଆଲାମଙ୍କ ଦ୍ୱାରା ପତକା ଦେଖାଇ ୱାକାଥନର ଶୁଭାରମ୍ଭ କରିଥିଲେ। ଏହି ପଦଯାତ୍ରାର ଲକ୍ଷ୍ୟ ଥିଲା 'ସବୁଜ ଏବଂ ସ୍ୱଚ୍ଛ ଶକ୍ତି ଆପଣାନ୍ତୁ ପରିବେଶକୁ ସ୍ୱଚ୍ଛ ରଖନ୍ତୁ' ଶୀର୍ଷକ ଟ୍ୟାଗଲାଇନ୍ ଅଧୀନରେ ସ୍ଥାୟୀ ଶକ୍ତି ଅଭ୍ୟାସ ବିଷୟରେ ସଚେତନତା ପ୍ରସାର କରିବା। ଅଂଶଗ୍ରହଣକାରୀମାନେ ସହରର ପ୍ରମୁଖ ଅଞ୍ଚଳ ଦେଇ ଚାଲିଥିଲେ, ଦାୟିତ୍ୱପୂର୍ଣ୍ଣ ଶକ୍ତି ବ୍ୟବହାର ଏବଂ ପରିବେଶ ସଂରକ୍ଷଣ ପାଇଁ ସଚେତନ କରିଥିଲେ। ଏହି କାର୍ଯ୍ୟକ୍ରମକୁ ମାସୁଦ ଆଲାମ ସଂଯୋଜନା କରିଥିଲେ। ସକ୍ଷମ ୱାକାଥନ୍ ୨୦୨୫ର ସଫଳତା ଏକ ସବୁଜ ଏବଂ ସ୍ୱଚ୍ଛ ଭବିଷ୍ୟତ ପାଇଁ ବର୍ଦ୍ଧିତ ସମର୍ଥନର ପ୍ରମାଣ ସ୍ୱରୂପ ବୋଲି ଅନୁଷ୍ଠାନ ପକ୍ଷରୁ କୁହାଯାଇଛି।

A REVOLUTIONARY ODIA DAILY

ଦର୍ଶନ

DARSHANA

Home › ରାଜ୍ୟ ›

ସମ୍ବଲପୁରରେ "ସକ୍ଷମ ୱାକାଥନ୍ ୨୦୨୫"

'ସବୁଜ ଏବଂ ସ୍ୱଚ୍ଛ ଶକ୍ତି ଆପଣାନ୍ତୁ ପରିବେଶକୁ ସ୍ୱଚ୍ଛ ରଖନ୍ତୁ' ଶୀର୍ଷକ ଟ୍ୟାଗଲାଇନ

By Darshana On Feb 16, 2025 7 0

ସମ୍ବଲପୁର, ୧୬/୦୨: ପରିବେଶ ସଂରକ୍ଷଣ ଏବଂ ଶକ୍ତି ଦକ୍ଷତାକୁ ପ୍ରୋତ୍ସାହିତ କରିବା ପାଇଁ, କଟକର ମହିଳା ଏବଂ ଶିଶୁ କଲ୍ୟାଣ ସମାଜ, ଇଣ୍ଡିଆନ୍ ଅଏଲ୍ କର୍ପୋରେସନ୍ ଲିମିଟେଡ୍ (IOCL), ରାଜ୍ୟ କାର୍ଯ୍ୟାଳୟ ଭୁବନେଶ୍ୱର ପେଟ୍ରୋଲିୟମ୍ ଏବଂ ପ୍ରାକୃତିକ ଗ୍ୟାସ୍ ମନ୍ତ୍ରଣାଳୟର ସହଯୋଗରେ "ସକ୍ଷମ ୱାକାଥନ୍-୨୦୨୫" ନେତାଜୀ ସୁବାଷ ଚନ୍ଦ୍ର ବୋଷ ସ୍ୱୟଂ ଶାସିତ ମହାବିଦ୍ୟାଳୟର ସ୍ୱେଚ୍ଛାସେବୀଙ୍କ ସହଯୋଗରେ ସଫଳତାର ସହିତ ଆୟୋଜନ କରାଯାଇଛି।

https://darshananews.in/?p=22101 1/2

ଏହି ପଦକ୍ଷେପ ତୈଳ ଶିଳ୍ପର ପ୍ରମୁଖ ମାର୍କେଟିଂ କମ୍ପାନୀଗୁଡ଼ିକ ଦ୍ୱାରା ମିଳିତ ଭାବରେ ଆୟୋଜିତ ବାର୍ଷିକ ତୈଳ ଏବଂ ଗ୍ୟାସ୍ ସଂରକ୍ଷଣ ଅଭିଯାନର ଏକ ଅଂଶ ଥିଲା। ସମ୍ବଲପୁରରେ ଅନୁଷ୍ଠିତ ଏହି କାର୍ଯ୍ୟକ୍ରମରେ ନେତାଜୀ ସୁବାଷ ବୋଷ କଲେଜର ଜାତୀୟ ସେବା ଯୋଜନା ୟୁନିଟ୍‌ର ୩୦ ଜଣ ସ୍ୱେଚ୍ଛାସେବୀ ଉତ୍ସାହୀ ଅଂଶଗ୍ରହଣ କରିଥିଲେ। ଜାତୀୟ ସେବା ଯୋଜନା କାର୍ଯ୍ୟକ୍ରମ ଅଧିକାରୀ ସୁରେଶ ଏକକା, ବିଶ୍ୱଜିତ୍ ମହାନ୍ତି, ମାସୁଦ ଆଲାମଙ୍କ ଦ୍ୱାରା ପତକା ଦେଖାଇ ୱାକାଥାନର ଶୁଭାରମ୍ଭ କରିଥିଲେ।

ଏହି ପଦଯାତ୍ରାର ଲକ୍ଷ୍ୟ ଥିଲା "ସବୁଜ ଏବଂ ସ୍ୱଚ୍ଛ ଶକ୍ତି ଆପଣାନ୍ତୁ ପରିବେଶକୁ ସ୍ୱଚ୍ଛ ରଖନ୍ତୁ" ଶୀର୍ଷକ ଟ୍ୟାଗଲାଇନ୍ ଅଧୀନରେ ସ୍ଥାୟୀ ଶକ୍ତି ଅଭ୍ୟାସ ବିଷୟରେ ସଚେତନତା ପ୍ରସାର କରିବା। ଅଂଶଗ୍ରହଣକାରୀମାନେ ସହରର ପ୍ରମୁଖ ଅଞ୍ଚଳ ଦେଇ ଚାଲିଥିଲେ, ଦାୟିତ୍ୱପୂର୍ଣ୍ଣ ଶକ୍ତି ବ୍ୟବହାର ଏବଂ ପରିବେଶ ସଂରକ୍ଷଣ ପାଇଁ ଓକିଲାତି କରିଥିଲେ।

ଏହି ପଦକ୍ଷେପ ପରିବେଶ ଅନୁକୂଳ ଇନ୍ଧନ ଗ୍ରହଣ, କାର୍ବନ ପାଦଚିହ୍ନ ହ୍ରାସ ଏବଂ ସ୍ୱଚ୍ଛ ଶକ୍ତି ବିକଳ୍ପଗୁଡ଼ିକୁ ପ୍ରୋତ୍ସାହିତ କରିବାର ଆବଶ୍ୟକତା ଉପରେ ଗୁରୁତ୍ୱାରୋପ କରିଥିଲା। ଯୁବ ସ୍ୱେଚ୍ଛାସେବକମାନଙ୍କ ଅଂଶଗ୍ରହଣ କାର୍ଯ୍ୟକ୍ରମର ପ୍ରାଣବନ୍ତତାକୁ ବୃଦ୍ଧି କରିଥିଲା, ଯାହା ସୁନିଶ୍ଚିତ କରିଥିଲା ଯେ ବାର୍ତ୍ତା ଅଧିକ ଦର୍ଶକଙ୍କ ପାଖରେ ପହଞ୍ଚିବ। ଏହି କାର୍ଯ୍ୟକ୍ରମକୁ ମାସୁଦ ଆଲାମ ସଂଯୋଜନା କରିଥିଲେ।

ଏପରି ସଚେତନତା କାର୍ଯ୍ୟକ୍ରମ ସହିତ, ତୈଳ ଶିଳ୍ପ ସ୍ଥାୟୀତ୍ୱ ଏବଂ ଶକ୍ତି ସଂରକ୍ଷଣ ପ୍ରତି ଏହାର ପ୍ରତିବଦ୍ଧତାକୁ ସୁଦୃଢ଼ କରିଚାଲିଛି। ସକ୍ଷମ ୱାକାଥନ୍ ୨୦୨୫ ର ସଫଳତା ଏକ ସବୁଜ ଏବଂ ସ୍ୱଚ୍ଛ ଭବିଷ୍ୟତ ପାଇଁ ବର୍ଦ୍ଧିତ ସମର୍ଥନର ପ୍ରମାଣ ସ୍ୱରୂପ।

Highlights of the Event:

- Student Participation: Over 207 students from schools and colleges participated across six cities in Odisha, actively promoting sustainability and healthy living.
- Environmental Awareness: Students played a key role in educating local communities about the importance of reducing air pollution and adopting sustainable practices like walking.
- Health and Wellness Focus: Each event emphasized the health benefits of walking including improved fitness, reduced stress, and better overall well-being.
- Engagement with Local Communities: In all Six locations, participants were raising awareness about the advantages of walking.
- Support from Educational Institutions: Local schools and colleges were instrumental in organizing the events, with teachers and staff supporting the students in their participation.

Feedback:

The participation of school and college students played a crucial role in spreading the message to a wider audience. Their enthusiasm and engagement helped instill a sense of responsibility toward reducing fuel consumption and promoting eco-friendly habits. The walkathon also fostered community involvement, bringing together educators, activists, and local leaders in a collective effort toward a greener future. The interactive awareness sessions further reinforced the importance of sustainable energy usage, leaving a lasting impression on participants.

Conclusion:

The Saksham Walkathon 2025 had a significant positive impact on the participants and the community. The event successfully raised awareness about fuel conservation and environmental sustainability, encouraging students and citizens to adopt responsible energy practices. Overall, the event was highly impactful in promoting environmental consciousness, inspiring young minds, and encouraging long-term behavioral changes for a sustainable future.

Recommendations:

- To increase the involvement of schools and colleges in future editions of the event.
- To collaborate with local authorities to improve pedestrian infrastructure in urban and rural areas.
- To organize follow-up workshops and training sessions on energy conservation and the benefits of regular walking.

Activities during 2023-24:

P.C.R.A - Energy Conservation Activities:

Women and Child Welfare Society is appointed as External Faculty to conduct different activities on Petroleum Conservation and Renewable Energy through Youth programme, Domestic Workshop, Agricultural Workshop by the Petroleum Conservation Research Association (PCRA), Eastern Region, Kolkata under the Ministry of Petroleum and Natural Gas, Govt. of India, New Delhi. In the reporting period WCWS organised **04** Numbers of **Youth Programmes**, **08** Numbers of **Domestic Workshops**, **12** Numbers of **Agricultural Workshops** awareness about petroleum conservation and need of energy conservation organised in Dhenkanal, Bhadrakh, Jajpur and Puri districts of the State of Odisha.

01.04.2023	Trinatheswar Krusak Club At/Po-Chadakamara, Dist-Dhenkanal	07.04.2023	Mukteswar Krusak Club At-Maninathpur, Po-Bhandaripokhari,Bhadrakh
01.04.2023	Maa Bhuasuni Krusak Club At/Po-Raygada,Nihalprasad, Dist-Dhenkanal	07.04.2023	Netaji Krusak Club At-Solampur, Po-Bhandaripokhari,Bhadrakh
04.04.2023	Sri Jagannath Krusak Club Dandakula,Bhandaripokhari, Bhadrakh	08.04.2023	Maa Basulei Krusak Club At/Po-Saroi, Dist-Jajpur
05.04.2023	Maa Bimalei Krusak Club At/Po-Pimpalidiha,Dist-Jajpur	10.04.2023	Maa Bareisuni Krusak Club At/Po-Bamphu, Dist-Jajpur
06.04.2023	Maa Kanak Durga Krusak Club At/Po-Janakinagar,Kaima,Jajpur	11.04.2023	Maa Suneirupei Krusak Club, At/Po:Panimuhani,Dist:Jajpur
07.04.2023	Mukteswar Krusak Club At-Maninathpur, Po-Bhandaripokhari,Dist:Bhadrakh	13.04.2023	Budhijagulei Krusak Club, At/Po-Hardeipur,Dist-Jajpur
07.04.2023	Netaji Krusak Club At-Solampur,Po-Bhandaripokhari, Dist-Bhadrakh	15.04.2023	Maa Shalei Krushak Club At/Po-Kantabania, Dist-Jajpur

Activities during 2023-24:

P.C.R.A - Energy Conservation Activities:

(Youth Programme & Domestic Workshop)

06.04.2023	ShyamsundarGovt,HighSchool AUPo-Mirzapur,Dist-Jajpur	10.04.2023	PatapurG.P.JagabaliaHigh School Badabarisahi,Po-Mirzapur,Jajpur
08.04.2023	Damodar Govt.High School Achyutpur, Dharmasala,Jajpu	11.04.2023	Lalbahadur High School At/Po:Kaima,District:Jajpur

02.04.2023	Shanti Mahila Self Help Group At:Bilagorada,Po:Dakhiniradas,Puri	09.04.2023	Maa Sahadasundari Self Help Group At/Po: Sunari, District: Jajpur
02.04.2023	Maa Sarala Self Help Group At: Mandiakuda, Mallicksahi Po: Dakhinaradas, Dist: Puri	09.04.2023	Mahadev Self Help Group At/Po: Kharipadia, District:Jajpur
04.04.2023	Maa Dakhinakali Self Help Group At:Madhapada,Po:Bhandaripokhari District: Bhadrakh	13.04.2023	Maa Kanhia Santani Self Help Group At/Po: Pratapapur District: Jajpur
05.04.2023	Maa Chakeisuni Self Help Group At/Po: Chakarada,Sunari, District: Jajpur	15.04.2023	Nitaigoura Self Help Group At/Po-Neulapur, District: Jajpur

KISHAN MELA IN KRISHI SANYANTRA 2023:

01	Location of the Workshop/Clinic	Krishi Sanyantra, At: Kuruda Ground,Balesore,District: Balasora(Odisha)
02	Sectors	**Kishan Mela 2023**
03	Name of the Faculty	**Women & Child Welfare Society**
04	Date of the **Exhibation**	25th March-to-27th March 2023 (3days)
05	Workshop Inaugurated/Visited by	**Innagural:** • Parushottam Rupala,Honble'Minister of Fisheries, Animal Husbandry and Dairing, Govt.of India,New Delhi • Sri.Pratap Ch.Sarangi,MP,Balesore • Sri Sudhanshu Shekhar Panda,MLA,Remuna • Sri Duttatreya Bhausaheb Shinde,Collector,Balesore • Sri.M.C Dominic,Founder & editor-in-Chief KrishiJagaran • Sri Sawar Dhanania,Chairman,Rubber Board • Sri Rajendra Rout,Chairman,Remuna Block • Keshab Chandra Maharana & Sasmit Samal, Programme Co-ordinator-cum-Trainer of WCWS, Cuttack **Closing:** • Prof.S.P Nanda,Dean M.S Swaminathan School of Agriculture,CUTM,Gajapati • Tapas Ranjan Pradhan,DDM,NABARD,Balesore
06	Number of the Participants	Above 291+ Nos. of Farmers including Students,Women, General Public etc.
07	Duration of Workshop (Time)	09 Hours (10:00 A.M-to-07:00PM) each day.
08	Reaction of the Participants	Krishi Sanyantra 2023 along with PCRA-Kishan Mela-2023 held at Kuruda Ground,Balesore,Dist:Balasora(Odisha) organized by **Krishi Jagaran** from 25th-to-27thMarch 2023.The Impact of the exhibition to enhance the knowledge on energy and oil conservation for rural farmers, different printing materials distributed. Demand to conduct this type of PCRA-Activity once more in different area

- **Innagural by:**Parushottam Rupala,Honble'Minister of Fisheries,Animal Husbandry and Dairing, Govt.of India,New Delhi **&** Sri.Pratap Ch.Sarangi,MP,Balesore on datedL25th March 2023
- Mr. Keshab Chandra Maharana, Programme Coordinator of Women & Child Welfare Society: Cittack received Memonto on dated:27th March 2023

KISHAN MELA IN AGRI VISION 2022

01	Location of the Workshop/Clinic	Saradhabali, Jagannathdham, Puri Dist-Puri, Odisha(Organized by :Shree Shrikshetra Soochana, Puri)
02	Sectors	**Krishi Mela 2022**
03	Name of the Faculty	**Women & Child Welfare Society**
04	Date of the **Exhibation**	20th June to 24th June 2022 (5days)
05	Workshop Inaugurated/Visited by	• Mr. Tathagata Satpathy, Ex-MP(Loksabha) and Editor The Dharitree Daily Odiya News Paper • Mr.Amar Pattnaik,MP, Rajyasabha • Mr.Rajesh Mohanty, Secretary, Shree Shrikshetra Soochana • Pradip Kumar Panda,S.R.O-cum-Joint director P.C.R.A:Bhubaneswar • Minati Bindhani,General Secretary, WCWS: Cuttack • Keshab Chandra Maharana & Pradip Ku. Nayak, Programme Co-ordinator-cum-Trainer of WCWS, Cuttack
06	Number of the Participants	Above 412 Nos. of Farmers including Students, General Public etc.
07	Duration of Workshop (Time)	06 Hours (04:00 PM to 10:00PM) each day.
08	Reaction of the Participants	The 20th Folk Fair-22 along with 13th Krishi Fair-22 held at Saradhabali, Jagannath Dham, Puri organized by Shree Shrekshetra Soochana, Puri from 20th June to 24th June 2022.The Impact of the exhibition to enhance the knowledge on energy and oil conservation for rural farmers, different printing materials distributed. Demand to conduct this type of PCRA-Activity once more in different area

Minati Bindhani General Secretary discussed with Stall visitor on PCRA-Energy Conservation

Keshab Ch. Maharana,Prog.Coordinator discussed with AIR Reporter on PCRA-Energy Conservation

Inaugurated by Mr.Tathagata Satpathy,Ex-MP(Loksabha) and Editor The Dharitree Daily Odiya News Paper & discussed on PCRA-Publicity Materials with KeshabChandraMaharana,Programme Coordinator

Mr. Pradip KumarPanda, S.R.O-cum-Joint director P.C.R.A:Bhubaneswar visited PCRA-Kishan Mela

Minati Bindhani,General Secretary,WCWS received Certificate from Mr.Amar Pattnaik, MP, Rajyasabha

P.C.R.A-Energy ConservationActivities: Women and Child Welfare Society is appointed as External Faculty to conduct different activities on Petroleum Conservation and Renewable Energy through Youth programme, Domestic Workshop, Agricultural Workshop by the Petroleum Conservation Research Association,Eastern Region, Kolkata under the Ministry of Petroleum and Natural Gas,Govt. of India, New Delhi. In the reporting period WCWS organised **28** Numbers of **Youth Programme 44**Nos. of **Domestic Workshops**, **141** Nos.of **Agricultural Workshop, 02** Nos. of **Kishan Mela** awareness about petroleum conservation and need of energy conservation organised in Cuttack, Khordha, Puri, Mayurbhanj,Jajpur Ganjam,Bhadrakh,Jagatsinghpur ,Dhenkanal and Kendrapara districts of the State

A view of **PCRA Youth Programme** Mr.Keshab Chandra Maharana,Programme Co-ordinator of Women & Child Welfare Society: Cuttack & Mr. Rajkishore Panda,Rtd. Science Teacher delivered his speech on Energy & Petroleum Products Conservation at-Maa Tarini High School At/Po:Gopalpur, District: Cuttack on dt.**23.07.2022**. Energy Conservation FilmShow displayed.

A view of **PCRA Youth Programme** Mr.Keshab Chandra Maharana,Programme Co-ordinator of Women & Child Welfare Society:Cuttack delivered his speech on Energy & Petroleum Products Conservation at- Jawaharlal Govt. High School At/Po-Badakhaladi, Via-Kaptipada District:**Mayurbhanj**on(Odisha) dt.**25.08.2022**. Energy Conservation FilmShow displayed.

Domestic Workshops: Mr.Keshab Chandra Maharana, Programme Co-ordinator of Women & Child Welfare Society, Cuttack delivered his speech on Energy & Petroleum Products LPG, KeroseneConservation in DomesticSector&LPG,KeroseneConservation&Safety Film displayed in 44 Nos.Domestic Workshops. **Reaction of the Participants**:The Domestic Workshop of PCRA a Unique one. The impact of the D/W on locality is highly appreciated. They have a Demand to conduct this type of PCRA-Activity once more in different area.(**date&venue as below**).

Venue:**Maa Sindurei Self Help Group**, At:Sribantpur, Po:Haridaspur,Dist:**Jajpur** on dated: **23.04.2022**

Venue:**Maa Mangala Self Help Group**,At:Nuahata, Po: Jabra, Dist:**Jajpur** on dated:**24.04.2022**

Venue:**Mamata MissionShakti**, At:Okala,Bhatia,Po: Baralapokhari,Dist:**Bhadrak** on dated:**28.04.2022**

Keshab Chandra Maharana & **Asis Kumar Mallick** Programme Co-ordinator & of WCWS delivered his speech on Energy & Petroleum Products LPG, KeroseneConservation in Domestic Sector &LPG, Kerosene Conservation at- **Nabadiganta Self Help,Group**, At/Po:Badakhaladi, Dist.**Mayurbhanj** on dated:**26.08.2022**

Domestic Workshops:

Date	Place of Activity	Date	Place of Activity
23.04.2022	Maa Sindurei Self Help Group At:Sribantpur,Po:Haridaspur,Jajpur	20.08.2022	Biswakarma Self Help Group Pathuriasahi,Po:Badamba,Cuttack
24.04.2022	Maa Mangala Self Help Group At: Nuahata, Po: Jabra, Dist:Jajpur	21.08.2022	Mahalaxmi Self Help Group Bhagabanpur,Po-Kotopur,Jajpur
26.04.2022	Maa Mangala Self Help Group At: Ranibhumi,Po:Jagannathprasad Dist: Ganjam	23.08.2022	Maa Biraja Self Help Group At-Sananahanagara, Po:Kotopur,Dist.Jajpur
28.04.2022	Mamata Mission Shakti Okala,Bhatia,Baralapokhari,Bhadrak	24.08.2022	Baba Dhuliasandha Self Help Group Banra,Via:Mundali Colony,Cuttack
29.04.2022	Jaya Jagannath Self Help Group Bidang, Po: Baralapokhari,Bhadrak	26.08.2022	Nabadiganta Self Help Group At/Po- Badakhaladi,Dist.Mayurbhanj
30.04.2022	Somanath Self HelpGroup PattanaikSahi,Po:SriRamchandrapur Sakhigopal,Dist: Puri	27.08.2022	Mayurbhanj Shakti Sangha At/Po-Kaptipada, Dist-Mayurbhanj
14.05.2022	Santoshi Maa Self Help Group At:SantipurPo:KantigadiaDist:Jajpur	29.08.2022	Jaya Jagannath Self Help Group Baijanga,PoBalarampur,Jagatsinghpur
16.05.2022	Mahaveer Self Help Group At: Mahamaya Sahi, Jaypur Po: Sakshigopal Dist: Puri	30.08.2022	Sri Raghunath Dev Self Help Group At:Ragadipada, Po:Badamba, Dist:Cuttack
17.05.2022	Maa Mangala Self Help Group At: Thoriabandha (Telisahi) Po: Kumarpada,Dist: Puri	03.11.2022	Maa Jagulai Self Help Group(A) At: Kamadari, PoBadaninigoan,Dist:Puri
18.05.2022	Sri Jagannath Self Help Group Thoriabandha Rabena Sahi, Po: Manijanga,Dist: Puri	04.11.2022	Raghunathdev Self Help Group At/Po-Badaninigoan, Dist.Puri
08.06.2022	Maa Jagulei Self Help Group At/Po:Bari, Dist:Jajpur	06.11.2022	Jageswari Self Help Group At-Patigram,Po-Bamanal,Dist.Puri
10.06.2022	Trinathdev Mahila Self Help Group At/Po:Rajiba,Baideswar,Banki, Dist.Cuttack	07.11.2022	Maa Jageswari Sanchaya Samiti Torihnabandha,Totasahi, Po-Kumarpada, Dist.Puri
12.06.2022	Maa Bhabeswari Self Help Group Mundali,Brahmapura,Banki,Cuttack	08.11.2022	Maa Sarala Sanchaya Samiti At/Po-Kumarpada, Dist.Puri
17.06.2022	Maa Thakurani Self Help Group At/Po:Bhuktabhumi,Buguda,Ganjam	14.11.2022	Beleswar Self Help Group BangurusaMelak,Po:Rench,Dist.Puri
18.06.2022	Maa Byaghradevi Pani Panchayat At/Po:Chhamunda,Dist: Ganjam	24.12.2022	Om Sairam Self Help Group At:Terahal,Po-Nuagopalpur,Dist.Puri
21.06.2022	NilakantheswarMahilaSelfHelpGroup At: Garapada, Po:Rench, Dist: Puri	25.12.2022	Maa Durga Self Help Group At-Kuanrapur,Po-Rench,Dist.Puri
23.06.2022	Tinikudi Anganwadi Centre At:Tinikudi,Po:Rahadamali,Dist:Puri	26.12.2022	Gayatri Mahila Sangathan At/Po-Sagada,Dist.Puri
26.07.2022	Maa Sarala Self Help Group At-Torihanbandha,Totasahi, Po-Kumarpada,Dist-Puri	28.12.2022	Jyorirmayee Self Help Group Bhagabatipur,Dakhinaradas, DistPuri
09.08.2022	Shyam Sundar Self Help Group Dekhata,Dihasahi,Sunugarodi,Puri	29.12.2022	Jay Jagannath Self Help Group Rukutipat Routsahi,Balichandrapur,Jajpur
12.08.2022	Laxmibai Self Help Group At-Harishpur,Po-Rench,Dist.Puri	31.12.2022	Durga Self Help Group At/Po-Olikana,Dist-Puri
14.08.2022	Maa Upulei Self Help Group At/Po-Rench Sasan,Dist.Puri	13.01.2023	Gadi Gosain Self Help Group At-Jainabad,Po-Jhintisasan,Khordha
15.08.2022	MaaAmbikaMahilaSwayam Sahayak Dal Benupur,PoJankoti,Jagatsinghpur	15.01.2023	Gateswar Self Help Group At/Po-Rajas,Dist-Khordha

P.C.R.A - Agricultural Workshops:

Women and Child Welfare Society(WCWS) is appointed as External Faculty to conduct different activities on Petroleum Conservation and Renewable Energy through **Agricultural Workshop** by the Petroleum Conservation Research Association (PCRA), Eastern Region, Kolkata under the Ministry of Petroleum and Natural Gas, Govt. of India, New Delhi. In the reporting period WCWS organized **141** Numbers of **Agricultural Workshops** to create awareness among the farmers and general public about conservation of fuel in their daily life.

Mr.Keshab Chandra Maharana,Programme Co-ordinator of Women & Child Welfare Society: Cuttack delivered his speech on Energy & Petroleum Products Conservation at- Sarbodaya Farmers Producer Company Ltd..At: Barihapada,Po:Sunugoradi,Dist: **Puri** on dt.**05.06.2022**.Observed World Environment Day, Plantation & Energy Conservation Film Show displayed

Mr.Keshab Chandra Maharana,Programme Co-ordinator of Women & Child Welfare Society: Cuttack delivered his speech on Energy & Petroleum Products Conservation at: Harigoswami Krusak Mandal At/Po-Nalipur,Dist-**Jajpur** on dt.**10.01.2023**.Energy Conservation Film Show displayed

Venue:Block Agriculture Office,Athagargh,At/Po-Athagargh, Dist-Cuttack on Dated: **02.07.2022**

Agricultural Workshop:

05.06.2022	Sarbodaya Farmers Producer Company Ltd.. At: Barihapada,Sunugoradi,Puri
06.06.2022	Biswajit Krusak Club At:Bisarpur,Po:Prataprudrapur,Khordha
07.06.2022	BabaBhimeswarFarmersProducerCompany Ltd,At:Bedhasundar,Po:Brahmagiri, Puri
09.06.2022	Maa Tareni Club At:Bhagabanpur,Po:Kutpur,Dist:Jajpur
11.06.2022	DhanuaGramPanchayatOffice, Dekhata Po: Sunugoradi, Dist: Puri
13.06.2022	Kalinga Bijayee Youth Club Badanahanagara,Kutpur,Dist:Jajpur
22.06.2022	BaliharchandiFarmersProducerCompany Ltd At: Palank,Chandipur,Po:Brahamagiri,Puri
25.06.2022	Gopaljiu FarmersProducerCompanyLtd At:BairpurDhumalo Po: Gop, Dis: Puri
28.06.2022	MARS-ORISSA Rebana Nuagaon,Po:Brahmagiri,Puri
29.06.2022	Baba Shanidev Krusak Club At:Nalakula,Po:MangalpurDist. Jajpur
30.06.2022	Maa Santoshi Krusak Club At: Bankasahi,Po:MangalpurDist.Jajpur
02.07.2022	Block Agriculture Office,Athagargh At/Po-Athagargh,Dist-Cuttack
03.07.2022	Hatamala Gram Panchayat Office At/Po-Hatamala,Tigiria,Dist-Cuttack
04.07.2022	MugagahiraPrimaryCooperative Society At/Po-Mugagahira,Badamba,Cuttack
05.07.2022	Utkal Sangita Maha Vidyalaya At/Po-Kishorenagar,Dist-Cuttack
06.07.2022	Jaripada Gram Panchayat Office At/Po-Jaripada,Tangi,Dist-Cuttack
07.07.2022	Brahmapura SCS Ltd. At/Po-Brahmapura,Banki,Dist-Cuttack
08.07.2022	Block Agriculture Office,Baranga At/Po-Baranga,Dist-Cuttack
09.07.2022	Jallarpur Gram Panchayat Office At/Po-Jalarpur,Niali,Dist-Cuttack
11.07.2022	Govindpur Gram Panchayat Office At/Po:Govindpur,Dampada,Cuttack
12.07.2022	Lalitagiri Gram Panchayat Office At/Po-Lalitgiri,Mahanga,Dist-Cuttack
16.07.2022	Pikol Gram Panchayat Office At/Po-Pikol,Salipur,Dist-Cuttack
17.07.2022	Maa Mangala Krushak Club At-Mahanpur,Po-Olavala,Dist-Jajpur
18.07.2022	Natakai Gram Panchayat Office At/Po:Natakai,Nischintakoili,Dist.Cuttack
19.07.2022	Gopaljew Krusak Club At:Badaraipada,Po-Olavala,Jajpur
20.07.2022	Paikarapur Gram Panchayat Office At/Po:Paikarapur,Mahanga,Cuttack
21.07.2022	Maa Basulei Krusak Club At:Nuakula, Po:Mangalpur,Jajpur
24.07.2022	Baba Paleswar Krusak Club At-Alarpur,Po-Kotpur,Dist-Jajpur
25.07.2022	CuttackCentralCooperativeBankLtd. Athagargh Branch,Athagargh,Cuttack
31.07.2022	Baba Budhalinga Krusak Club At-Ichhapur,Po-Kotpur,Dist-Jajpur
07.08.2022	Shanidev Krusak Club At:Basudevpur,Po-Deoda,Jajpur
28.08.2022	Ketekeswar Yubak Sangha Sundhal,Kaptipada,Dist-Mayurbhanj
02.09.2022	Jaydurga Agrahi Krusak Sangha At/Po-Naranpur,Badamba,Cuttack
04.09.2022	Sitaram Agrahi Krusak Sangha At/Po-Telenia,Badamba,Cuttack
05.09.2022	Maa Tarini Krusak Club Sananahanagara,Po-Kotpur,Jajpur
06.09.2022	Yamraj Farmers Interested Group Bangarsingha,Badamba,Dist.Cuttack
10.09.2022	Jayguru Agrahi Krusak Sangha Nuabangarsingha,Badamba,Cuttack
11.09.2022	Centre forYouth andSocialAwareness At/Po-Banra,Dist.Cuttack
14.09.2022	Balaji Agrahi Krusak Club At/Po-Judum,Badamba,Dist.Cuttack
15.09.2022	Kuamada Krusak Club At/Po-Kuamada,Banra,Dist-Cuttack
16.09.2022	Tareni Bayaska Self Help Group At-Garpada,Po-Rench,Dist.Puri
16.09.2022	Nilakantheswar Krusak Sangathan At-Bhuan,Po-Sunugoradi,Dist.Puri
17.09.2022	Jasabanti Krusak Club At/Po-Anthuary,Dist-Khordha
17.09.2022	Bhagabati Krusak Club At/Po-Olarbindha,Dist-Khordha
18.09.2022	Saikrupa Self Help Group Totapada,Po:Dakhinaradas,Dist:Puri
18.09.2022	Artatrana Self Help Group Sainsasasan,Po-Dakhinaradas,Puri
19.09.2022	Bajrangibali Krusak Club At/Po-Mangalpur,Dist-Jajpur
19.09.2022	Shanidev krusak Club Serapur,Po-Mangalpur,Dist-Jajpur

Agricultural Workshop:

20.09.2022	Daitari Krusak Sangathan At:Gopinathpur,Po:Nuagopalpur,Puri
20.09.2022	Maa Malunei Farmers Club At-Terahal,Po-Nuagopalpur,Dist-Puri
23.09.2022	Maa Mangala Krusak Club At/Po:Beherasahi,Gopinathpur,Dist:Puri
23.09.2022	Baba Chandrasekhar Krusak Club At/Po-Pandasahi,Terahal,Dist-Puri
24.09.2022	Shree Jagannath Krusak Sangha At-Patana,Po-Bhanpur,Dist-Puri
24.09.2022	Maa Mangala Krusak Sangha Bangurusha Sasan,Po:Bhanpur,Puri
26.09.2022	Mahanei Jubak Sangha At-Kaliapada,Po-Dandipur,Dist-Puri
26.09.2022	Nababharat Self Help Group At-Bayabara,Po-Nuagopalpur,Dist-Puri
27.09.2022	Maunei Ekta Sanchaya Samiti At-Beraboi,Po-Dandipur,Dist-Puri
28.09.2022	Maa Shakti Self Help Group Batilo,Po:Rajas,Balipatna,Dist-Khordha
29.09.2022	Jhadamal ESHG At-Dekhata,Po-Sunugarodi,Dist-Puri
29.09.2022	Nrusingha Nath ESHG At/Po-Sunugarodi,Dist-Puri
30.09.2022	PGP Pallipragati MSS At-Kuanrapur,Po-Rench,Dist-Puri
05.11.2022	Maa Tareni Elder Self Help Group Dekhata(Dihasahi),Sunugoradi,Dist-Puri
06.11.2022	Maa Sarala Krusak Sangha At-Saderia,Po-Bamanala,Dist-Puri
07.11.2022	Trinath Krusak Sangha Torihnabandha,Rebanasahi,Manijanga,Puri
08.11.2022	Loknath Krusak Sangha At-Porakana,Po-Manijanga,Dist-Puri
10.11.2022	Gopinath Elder Self Help Group At-Baniasahi,Po-Sunugoradi,Dist-Puri
10.11.2022	Sairam Elder Self Help Group Lokeigorada,Po-Sunugoradi,Dist-Puri
11.11.2022	BhagataBasudevElder self Help Group At-Ichhaapur,Po-Sunugoradi,Dist-Puri
12.11.2022	Maa DakhinakaliFarmersProducer Group At/Po-Sanabarisingh,Dist-Cuttack
13.11.2022	Maa Narayani ESHG At/Po-Dakhinaradas,Dist-Puri
13.11.2022	Matrushakti ESHG Bangurusa Melak,Po-Rench,Dist_Puri
23.12.2022	Arachandi Co-Operative Society At-Indumatipatna,Po:Kuspangi,Cuttack
25.12.2022	Maa Kutamchandi ESHG At-Khelar,Po-Rench,Dist.Puri
26.12.2022	Ichhabasanta ESHG Maharanasahi,Po:Sagada,Dist.Puri
27.12.2022	Nuapatana Farmers Club At/Po-Nuapatana,Dist-Cuttack
27.12.2022	Chinapatna Farmers Club At/Po-Jemadeipur,Dist-Cuttack
28.12.2022	Laxminrusingha Bayaska Mahasangha At:Bhoisahi,Po-Dakhinaradas,Puri
29.12.2022	ABHIYAN Purusottampur,Po-Nalipur,Cuttack
03.01.2023	Trahiachuta Krusak Club At/Po-Jhinti Sasan,Dist-Khordha
03.01.2023	Jagannath Krusak Club Jainabad,Po-Jhinti Sasan,Khordha
04.01.2023	JateswarSri ChaitanyadevAnchalik SankirtanSanghaAt/Po:Sagada,Puri
04.01.2023	Maa Mangala PurbeswarElder SHG At:Baligorada,Po-Dakhinaradas,Puri
06.01.2023	Maa Ambika Krusak Club Asanabani,Chuinposi,Mayurbhanj
07.01.2023	Salachua Gram Panchayat Office Salachua,Kaptipada,Mayurbhanj
07.01.2023	Sulagadia,Salachua Panchayat Sulagadia,Salachua,Mayurbhanj
08.01.2023	Niharika Self Help Group Baulakhaladi,Badakhaladi,Mayurbhanj
08.01.2023	Laxminarayan Krusak Sangha At/Po-Phulabadia,Dist-Mayurbhanj
10.01.2023	Harigoswami Krusak Mandal At/Po-Nalipur,Dist-Jajpur
12.01.2023	Banabihari Krusak Mancha Paribasudevpur,Bhatapatna,Khordha
12.01.2023	Ananta Batadev Krusak Club Bhaliadiha,Prataprudrapur,Khordha
13.01.2023	Dihabari Krusak Sangathan Dihabari,Po-Jhinti Sasan,Khordha
01.02.2023	Maa Bagei Krushak Club At/Po-Mundamala,Dist-Jajpur
02.02.2023	Sri SriLingarajAgrahiKrushak Sangha Indranga,Badamba,Dist-Cuttack
03.02.2023	Utkalmani Krushak Samiti At-Akarpada,Po-Nalipur,Dist-Jajpur
03.02.2023	Maa Tarini Krushak Sangha Patrajpur,Po:Balichandrapur,Jajpur
04.02.2023	Shyamasundar Krusak Club At/Po-Mirjapur,Dist-Jajpur

Agricultural Workshop:

05.02.2023 Maa Mangala Krusak Club
At-Pradhansahi,Po-Rajas,Dist-Khordha

05.02.2023 Sankareswar Krusak Sangha
At-Sethisahi,Po-Rajas,Dist-Khordha

06.02.2023 Maa Tarini Krusak Club
At/Po-Phajilpur,Dist-Jajpur

06.02.2023 Duarasuni Krusak Club
At/Po-Gundilo,Dist-Jajpur

07.02.2023 Maa Mangala Krusak Club
At-Dehurisahi,Po-Gundilo,Dist-Jajpur

07.02.2023 Baladevjew Krusak Club
At-Badabarisahi,Po-Gundilo,Dist:Jajpur

09.02.2023 Kapileswar Agrahi Krusak Sangha
At/Po:Kankadajodi,Badamba,Cuttack

11.02.2023 Raghunath Agrahi Krusak Sangha
At/Po:Talamundali,Badamba,Cuttack

13.02.2023 Trinath Agrahi Krusak Sangh
At/Po-Manapur,Badamba,Dist-Cuttack

14.02.2023 Bajarangbali Krusak Club
At/Po-Ria,Dist-Dhenkanal

14.02.2023 Maa Mangala Krusak Club
At/Po-Lethaka,Dist-Dhenkanal

16.02.2023 Maa Tarini Krusak Club,
At/Po: Chandia,Dist:Dhenkanal

16.02.2023 Hatiasuni Krusak Club,
At/Po: Nilambarpur,Dist:Dhenkanal

20.02.2023 Chakeisuni Krusak Club
At/Po:Chakroda, Dist: Jajpur

23.02.2023 Sidheswar Baladevjew Krusak Club
At/Po-Patapur,Dist-Jajpur

26.02.2023 Maa Brahmani Krusak Club,
At/Po:Brahmanipada,Rench,Dist:Puri

26.02.2023 Baikunth Krusak Gosthi,
At/Po: Harishpur, Rench, Dist: Puri

27.02.2023 Basudeb Krusak Club,
At/Po:Shyamsundarpur,Dist:Kendrapada

27.02.2023 Shyamakali Krusak Club,
At/Po:25Maniapatana,Dist:Kendrapada

02.03.2023 Jay Jagannath Krusak Gosthi
Pradhansahi,Torihabandha,Dist:Puri

02.03.2023 Mahaveer Krusak Gosthi
At-Mathasahi,Po-Kumarpada,Dist-Puri

03.03.2023 Mukteswar Krusak Club
At/Po-Sandhapur,Dist-Jajpur

03.03.2023 Madhiasuni Krusak Club
At/Po-Lotani,Dist-Jajpur

04.03.2023 Kutamchandi Krusak Gosthi
At-Telisahi,Po-Kumarpada,Dist-Puri

04.03.2023 Lokanath Krusak Gosthi
Mudulisahi,Mandiakuda,Dist-Puri

05.03.2023 Nilachakra Bayaska Gosthi
At-Raidbazar,Po-Sunugoradi,Puri

05.03.2023 Laxminarayan Krushak Sangha
At-Kahalisahi,Po-Sunugoradi,Puri

06.03.2023 Beleswar Krusak Gosthi
Biluagoradi,Po-Dakhinaradas,Puri

06.03.2023 Maa Dakhinakali Krusak Gosthi
Harijansahi,Dakhinaradas,Dist:Puri

09.03.2023 Maa Kamalei Krusah Club
At/Po-Kayma,Dist-Jajpur

09.03.2023 Harigosain Krusak Club
At/Po-Uttarpratap,Dist-Jajpur

11.03.2023 Sunupei Krusak Club
At/Po-Sipura,Mahanga,Dist-Cuttack

11.03.2023 Maa Tarini Krusak Club
At/Po:Gunupur,Mahanga,Dist-Jajpur

12.03.2023 Bidura Krusak Club
Arakhand,Derabish,Kendrapada

12.03.2023 Nitaigouri Krusak Club
Balabhadrapur,Derabish,Kendrapada

13.03.2023 Sunadebi Krusak Club
At/Po-Thoriapada,Dist-Jajpur

13.03.2023 Ananta Kumari Krusak Club
At-Salepur,Po-Mirzapur,Dist-Jajpur

17.03.2023 Maa Biraja Krusak Club
At:Paikarapur,Po-Kantigadia,Jajpur

17.03.2023 Gopinath Krusak Club
At-Gogal,Po-Kaima,Dist-Jajpur

18.03.2023 Jageswari Bayaska Gosthi,
Beherasahi,Po:Sunugoradi,Dist:Puri

18.03.2023 Meheboo Suhani Bayaska Gosthi,
At:Dariapokhari,Po:Sunugoradi,Puri

19.03.2023 Maa Narayani Krusak Club,
Oratanda,Po:Lalitapahandi,Gop,Puri

19.03.2023 Sahara Krusak Club,
Nahira,Po:Lalitapahandi,Gop,Puri

22.03.2023 Maa Sidhhpamplei Krusak Club,
At/Po:Bamphu,Dist:Jajpur

22.03.2023 Maa Bareisuni Krusak Club,
At/Po:Derabar, Dist:Jajpur

Activities during 2021-22:

P.C.R.A & Energy Conservation: Women and Child Welfare Society is appointed as External Faculty to conduct different activities on Petroleum Conservation and Renewable Energy through Youth programme, Domestic Workshop, Agricultural Workshop by the Petroleum Conservation Research Association (PCRA), Eastern Region, Kolkata under the Ministry of Petroleum and Natural Gas, Govt. of India, New Delhi. In the reporting period WCWS organised 55 Numbers of Domestic Workshops, 2 Nos. Kishan Mela etc. awareness about petroleum conservation and need of conservation organised in Cuttack, Puri, Jajpur, Gajapati districts of the State

DOMESTIC WORKSHOP:

01	26.10.2021	Shiba Shakti Self Help Group At: Kamanga,Dalijoda Berhampur Via: Charbatia,Dist: Cuttack	11	13.11.2021	Maa Belabaniani S.H.G At/Po: Mundamuhana,Baranga, Dist: Cuttack
02	27.10.2021	Dheulei Self Help Group At: Kaudiapada Po: Dalijoda Berhampur, Cuttack	12	14.11.2021	Jayadurga Self Help Group At: Kanja, Po: Berhampur, Dist. Cuttack
03	29.10.2021	Maa Bhuasuni Self Help Group At: Balikuda,Po: Poparanga, Via: Pipili, Dist: Puri	13	15.11.2021	Maa Tareni Self Help Group At/Po: Gopa, Banki, Dist. Cuttack
04	30.10.2021	Nilakantheswar Self Help Group At: Makaraba,Po: Pipili,Dist: Puri	14	16.11.2021	Maa Basanti Durga S.H. G Gurujanga,Dalijoda,Berhampur,Ctc
05	31.10.2021	Narayani Self Help Group At/Po: Prataprudrapur Dist: Khordha	15	20.11.2021	Sri Hari Self Help Group At:Bhuanlo, Po:Harianta, Dist. Cuttack
06	07.11.2021	MadhabanandaSelf Help Group At/Po: Safa, Dist: Cuttack	16	24.11.2021	Gateswar Self Help Group At/Po: Rajas,Balipatna,Khordha
07	08.11.2021	Maa Mangala Mahila Swayang Sahayak Gosthi,At:Botalama, Po: Anuary, Dist: Cuttack	17	26.11.2021	Maa Baseli Nari Shakti S. H.G At: Kulasahi,Po:Prataprudrapur, Dist. Khordha
08	09.11.2021	Maa Ambika Self Help Group At:RaghurampurPo:Bindhanima Via: Tigiria, Dist: Cuttack	18	07.12.2021	Om Sai Baba Self Help Group At: Hukutola, Po: Manijanga, Dist: Jagatsinghpur
09	10.11.2021	Maa Sabitri Self Help Group At:Kuamada Po:Banra, Cuttack	19	08.12.2021	Kanak Sundari Self Help Group At/Po:Manijanga,Jagatsinghpur
10	11.11.2021	Maa Santoshi Adivasi Mahila Group,Jenapur,Kiapalla,Cuttack	20	11.12.2021	Nilakantheswar Mahila S.H.G At/Po: Garapada,Dist. Puri

PCRA

DOMESTIC WORKSHOP:

21	21.01.2022	Mahalaxmi Self Help Group At: Mathasahi, Po: Rench,Nimapada, Dist: Puri	29	18.03.2022	Maa Tarini Self Help Group At:Manatri, Po:Barabati, Dist.Jajpur
22	22.01.2022	Srimad Sarathi S.H.G At:Charigarpur,Po: Brahmabarada Dist. Jajpur	30	20.03.2022	Jay Maa Mangala Tassar Handlooms Producers Group Gopalpur,Prathamkhandi,Jajpur
33	23.01.2022	Sri Ganesh Self Help Group At/Po: Brahmabarada,Dist. Jajpur	31	21.03.2022	Maa Tareni Self Help Group Bandeipur,Singapur,Jajpur
24	13.03.2022	Maa Mangala Self Help Group At:Odanga,Po:Barabati,Jajpur	32	23.03.2022	Juba Shakti Self Help Group At/Po:Chapamanik, Dist:Puri
25	14.03.2022	Laxmi Narayani Self Help Group At: Jhatia,Po: Barabati,Jajpur	33	25.03.2022	Maa Bana Durga S.H.G Atalapur,Samantarapur,Jajpur
26	15.03.2022	Maa Mangala Self Help Group At:Barjapur,Po:Barabati, Dist.Jajpur	34	27.03.2022	Maa Mangala Swayan Sahayak Sangathan.Pirijipur,Po:Nuagaon Badabhuin,Dist: Puri
27	16.03.2022	Dadhibaman Self Help Group At:Bhagatpur, Po:Barabati, Dist.Jajpur	35	28.03.2022	Maa Basantei Self Help Group At:Hatasahi, Narakalitarada, Dist. Puri
28	17.03.2022	Maa Mangala Self Help Group At:Padmapur,Po:Barabati,Jajpur			

KISHAN MELA-2022

PCRA

Azadi Ka Amrit Mahotsav

AGRI Vision 2022

Date: **6th March to 8th March 2022**

Venue: **Ravenshaw University Campus, Cuttack, Odisha**

Sectors	**Inter National Conference on Agriculture for Sustainable Future**
Duration of Workshop (Time)	08 Hours (10:00 AM to 06:00PM) each day.
Number of the Participants	Above 218 Nos. of Farmers including Students, Staffs and General Public

: KISHAN MELA-2022

Inter National Conference on Agriculture for Sustainable Future

Date: **6th March to 8th March 2022**

Venue: **Ravenshaw University Campus, Cuttack, Odisha**

Women & Child Welfare Society: Cuttack, State: Odisha [India] as **External Faculty** of Petroleum Conservation Research Association organized Kishan Mela-2022 at Revenshaw University Cuttack: Odisha primises from 6th-to-8th March 2022.The International Conference on agriculture forSustainable Future "Kishan Mela in agri Vision-2022" a Unique one. The impact of the **Exhibition** for University Students, Faculty and Staffs is highly appreciated.

- Inaugurated by Prof.B.C.Tripathy,Ex-V.C Ravenshaw University
- Dr.Padmini Swain, Principal Scientist NRRI,Cuttack
- Pradip Kumar Panda,S.R.O-cum-Joint director P.C.R.A:Bhubaneswar
- Minati Bindhani,General Secretary, WCWS: Cuttack
- Keshab Chandra Maharana & Subrat Ku. Rout, Programme Co-ordinator-cum-Trainer of WCWS,
- Closing Ceremony Visited by Dr. Mrutyunjay Mohapatra, D.G.IMD,New Delhi
- Mr. Dibyanshu Prasad Das,Director, Agri Vision-2022 etc.

KISHAN MELA-2022

KRISHI JAGRAN

Women & Child Welfare Society: Cuttack, State: Odisha [India] as External Faculty of Petroleum Conservation Research Association organized with **Krishi Jagaran**; Paralakhemundi " **Kishan Mela in Utkal Krishi Mela"** District: **Gajapati** [Odisha] 10th & 11th March 2022. Duration: 08 Hours (09:A.M-to-05:P.M)each day. **Inaugurated by**: Mr. Chandra Sekhar Sahoo,Ex-Minister of Labour,Govt.of India.Mr.Keshab Chandra Maharana & Subrat Kumar Rout Programme Coordinator-cum-Trainer of WCWS Cuttack. **Closing Ceremony** Mr. Jagannath Saraka, Minister of SC,ST, Minority Development, Govt. of Odisha, Mr. Keshab Chandra Maharana & Subrat Kumar Rout Programme Coordinator-cum-Trainer of WCWS Cuttack are delivered his speech on how to save petroleum products in agricultural sector and welfare farmers etc. .Above 2000 Nos. of Farmers including Students, Staffs and General Public visited the Stall.

P.C.R.A - Energy Conservation Activities:

Women & Child Welfare Society (WCWS): Cuttack as External Faculty of Petroleum Conservation Research Association (PCRA) under Ministry of Petroleum and Natural Gas, Govt. of India, New Delhi organized PCRA **Domestic Workshop** at Cuttack, Puri, Khordha & Nayagarh districts Odisha state as details below: Mr. Keshab Chandra Maharana & Mr. Pradip Kumar Das, Programme Coordinator of WCWS conducted the workshops.30x15=445 Nos. women are participated in the workshops.

29.10.2020	Dilkhush Self Help Group At: Kunrapur, Po:Rench,Puri	21.11.2020	Maa Mangala Self Help Group Bisarpur,Po:Prataprudrapur,Khordha
30.10.2020	Maa Rukunadevi Sanchay Samiti At: Srimukha, Po: Olikana,Puri	22.11.2020	Maa Charchika Self Help Group At: Kurumchaini,Po:Banki, Cuttack
31.10.2020	Jateswar Unnayan Samiti At/Po: Sagada,Puri	13.12.2020	Santoshi Self Help Group,Nandabara, Karabar,Po:Bhapur,Nayagarh
01.11.2020	Maa Ambika Self Help Group At:Dihabari,Po:Dakhinaradas, Puri	16.12.2020	Trinath Self Help Group At/Po: Olikana,Puri
02.11.2020	Maa Santoshi Self Help Group At: Biswalsahi,Po:Haripur,Puri	18.12.2020	Bhagyalaxmi Self Help Group At/Po: Kusupur, Gop,Puri
17.11.2020	Sairam Self Help Group At: Totapada,Po:Dakhinaradas,Puri	15.01.2021	Patitapaban Self Help Group At: Talagarh, Po: Naraj,Cuttack
19.11.2020	Arnapurna Self Help Group At/Po: Baigini, Banki, Cuttack	31.03.2021	Palli Pragati Self Help Group At/Po; Dakhinaradas, Puri
20.11.2020	Trinath Mahila Sangathan, At: Chitra,Po: Olikana,Nimapada, Puri		

Mask Distribution: A view of Mask Distribution at Slum area Thoria Sahi, Cuttack by Prog. Coordinator Keshab Chandra Maharana, Women & Child Welfare Society, Cuttack on dated: **02.06.2020**

Activities during 2019-20:

P.C.R.A - Energy Conservation Activities:

Women and Child Welfare Society is appointed as External Faculty to conduct different activities on Petroleum Conservation and Renewable Energy through Youth programme, Domestic Workshop, Agricultural Workshop by the Petroleum Conservation Research Association (PCRA), Eastern Region, Kolkata under the Ministry of Petroleum and Natural Gas, Govt. of India, New Delhi. In the reporting period WCWS organised **35** Numbers of **Youth Programmes**, **34** Numbers of **Domestic Workshops**, **105** Numbers of **Agricultural Workshops** awareness about petroleum conservation and need of energy conservation organised in Cuttack, Khordha,Puri, Jagatsinghpur,Kendrapada, Jajpur,Bhadrakh,Balasore,Mayurbhanj,Ganjam,Dhenkanal,Nayagarh, Keonjhar, Kalahandi and Boudha, districts of the Odisha.

Youth Programmes: Mrs. Minati Bindhani,General Secretary of Women & Child Welfare Society, Cuttack delivered his speech on Energy & Petroleum Products Conservation Venue: Sri Guru Industrial Training Institute, Jagatpur, Cuttack on dated: 16.03.2020 with co-operation Nehru Yuva Kendra Sangathan District Office: Cuttack under Govt.of India.

Mr. Keshab Chandra Maharana,Programme Coordinator of WCWS awarded the winners with prizes from the of PCRA-Youth Programme organised by Women & Child Welfare Society,at: Ganapati Shishu Madir, Jhanjir Mangala, Cuttack on dated.22.06.2019.

14.08.2019: Mr. Pradip Kumar Das, Programme Coordinator of WCWS awarded the winners with prizes from the of PCRA-Youth Programme organised by Women & Child Welfare Society,at: Bisweswar Bidyapitha, At/Po: Chandital, Dist.Jajpur

22.06.2019	Ganapati Sishu Vidya Mandir At/Po:Jhanjir Mangala,Dist.&Cuttack	30.07.2019	MahaVinayak Vidyayan,Barchana At/Po: Barchana, Dist.Jajpur
24.06.2019	Govt. Girs' High School At/Po: Kajibazar, Dist.&Cuttack	31.07.2019	Govt. High School (SSD) At/Po: Chandikhol, Dist.Jajpur
25.06.2019	Govt. Upgraded Project High School At: Solar, Po:Chhatia,Dist.Jajpur	01.08.2019	Barchana Girl's High School At/Po: Barchana, Dist.Jajpur
26.06.2019	Chhatia Nodal High School At/Po:Chhatia, Dist.Jajpur	02.08.2019	Sri Aurobindo Integral Education Center At/Po:Badapokhari,Turigadia,Balasore
27.06.2019	Byree High School At/Po: Byree, Dist.Jajpur	05.08.2019	Dantor Nodal High School At/Po:Badapokhari,Oupada,BLS
29.06.2019	Harisankar Bidyapitha At/Po: Barunia, Dist.Jajpur	07.08.2019	Lalbahadur Nodal High School At/Po: Darpani Garh, Dist. Jajpur
03.07.2019	Netaji High School At: Kaimatia,Po:Siha,Chandikhol, Jajpur	08.08.2019	Kamarpal High School At:Kamarpal,Po:Dagarpada, Balasore
05.07.2019	Sri Jagannath High School At:Koradkanta,Po:Budheswari, Bhubaneswar, Dist. Khordha	09.08.2019	Janata Nodal Bidyapitha At/Po: Bantala, Dist. Jajpur
06.07.2019	Sri Aurobindo Bidyapitha At/Po: Bandalo, Chhatia, Dist. Jajpur	14.08.2019	Bisweswar Bidyapitha At/Po: Chandital, Dist. Jajpur
08.07.2019	Gopaljew Ucha Bidyapitha At: Jagannathpur,Po:Bandalo, Jajpur	16.08.2019	Mohapatra Govt. High School At/Po: Rupsa, Dist.Balasore
22.07.2019	Mahanta Bidyapitha At/Po: Uchapada, Dist. Cuttack	17.08.2019	Gourang Charan Bidyapitha At/Po: Baladiabandha, Dist.Dhenkanal
24.07.2019	Sidhagiri Bidyapitha At:Govindpur,Po:Govindpur Sidhagiri, Dist.Cuttack	19.08.2019	Siddheswar Bidyapitha At: Batto,Po: Barithengarh, Dist. Jajpur
25.07.2019	Sundargram Govt. High School At/Po: Sundargram, Dist.Cuttack	22.08.2019	Kamakhya Prasad Govt. High School At/Po: Gobindpur, Dist. Dhenkanal
26.07.2019	RajendraPurnaChandraNodalHighSchool At: Samia,Po:Kalakala,Via:Byree, Jajpur	26.08.2019	Sapneswar Bidyapitha At:Kumbhilo,Po:Keranga,Dist.Khordha
27.07.2019	Jayadev Girls' High School At: Barahipur, Po: Adaspur, Dist.Cuttack	27.08.2019	Rajkishore Bidyapitha At: Tarol, Po: Jagatpur, Dist. Cuttack
29.07.2019	Kalakala Nodal High School At/Po: Salapada, , Via: Byree, Dist.Jajpur	29.08.2019	Chhatrabazar High School At: Chhatrabazar,Po:A.D.Market,Ctc

30.08.2019	St. Xavier High School At: Ranaposi,Po:Gengutia,Dhenkanal	24.09.2019	Nimpur High School At: Nimpur,Po:Jagatpur, Dist.Cuttack
31.08.2019	Budhimangala Vidyapitha At: Patara Sahi, Cuttack	25.09.2019	Gababasta High School At/Po:Gababasta, Dist.Cuttack
04.09.2019	Barikpur Nodal High School At/Po:- Barikpur Bazar,Dist. Bhadrakh	26.09.2019	Regional Girls' High School At/Po:Gababata, Dist.Cuttack
06.09.2019	Laxmidhar Municipal High School At/Po/Dist:-Dhenkanal	12.03.2020	Gram Panchaya High School At/Po: Machhalo, Dist. Keonjhar
07.09.2019	Bhandaripokhri Nodal High School At/Po: Bhandaripokhari,Bhadrakh,	16.03.2020	Sri Guru ITI, C/o: NYKS At/Po:Jagatpur ,Diist.&City: Cuttack
09.09.2019	Tulasipur Govt. High School At:Gorakabar,Po:Tulasipur, Cuttack	17.03.2020	Dadhibaman High School At/Po: Taruan, Dist.Keonjhar
23.09.2019	Baladevjew Nodal Bidyapitha At/Po: Deoda,Dist. Jajpur	19.03.2020	WSI Training Centre At: Gandhi Chhak,Badamba,Cuttack

Domestic Workshop: Mr. Keshab Chandra Maharana,Programme Coordinator of WCWS discussed about L.P.G ,Fuel Conservation, Safety Tips to participants of PCRA-Domestic Workshop organized by Women & Child Welfare Society,Venue: Sivasankar Self Help Group,At:Thengadiha,Po:Rajghat,Balasore,Dt.**04.08.2019**

Mr. Pradip Kumar Das, Programme Coordinator of WCWS discussed about L.P.G ,Fuel Conservation, Safety Tips to participants of PCRA-Domestic Workshop organized by Women & Child Welfare Society,Venue: Ramesh Chandra Self Mahila Sangathan, At: Darada,Po: Balipatna,District: Khordha Dt.**12.08.2019**

11.06.2019	Bishnumata Self Help Group Sarakampa,Po: Gandadhara,Ganjam	04.08.2019	Sivasankar Self Help Group At:Thengadiha,Po:Rajghat, Balasore
12.06.2019	Maa Parbati Self Help Group At/Po: Nischintakoili, Dist. Cuttack	11.08.2019	Maa Mangala Self Help Group At: Pingapada,Po:Sundargram Cuttack
13.06.2019	Maa Gramadebati Self Help Group At/Po: Laxmiprasad, Dist. Nayagarh	12.08.2019	Ramesh Chandra Self Mahila Sangathan At: Darada,Po: Balipatna, Khordha
18.06.2019	Maa Santoshi Self Help Group At: Chopala,Po:Jagannathprasad, Dist.Ganjam	23.08.2019	Maa Maheswari Devi Sanchay Dal At: Gendamalia,Po: Bhingarpur, District: Khordha
19.06.2019	Madan Mohan Mahila S.H.G At:Gopapur,Po:Nischintakoil,Cuttack	24.08.2019	Maa Gramadebati Swayang Sanchay Dal At: Kharipadia,Po:Bhingarpur, Khordha
20.06.2019	Maa Santoshi Self Help Group At/Po: Tankupada, Dist. Nayagarh	25.08.2019	Maa Nageswari Self Help Group At/Po: Ratilo, District: Puri
21.06.2019	Radha Krishna Self Help Group At/Po: Chikili, Dist.Ganjam	01.09.2019	Omm Sairam Mahila Samiti At: Sagada Deuli, Po:Sagada,Dist. Puri
23.06.2019	Maa Sagari Mahila Mandal At/Po: Suliapahad, Dist. Nayagarh	02.09.2019	Maa Adishakti Jugma Deya Gosthi At: Alipur, Po:Kantapada, Dist. Cuttack
28.06.2019	Gopinath Swami Yuva Seva Sansad Nada,Po:Jagannathprasad, Ganjam	03.09.2019	Maa Mangala Self Helf Group At:- Uttarsahi,Po:Sagada,Dist. Puri
30.06.2019	Maa Bhuasuni Self Help Group At/Po: Mareikana, Dist. Nayagarh	05.09.2019	Trinath Kalyan Sanchya Samiti At: Kendubarisahi,Po:Chanrapada,Puri
23.07.2019	Maa Mangala Self Help Group At: Batilo,Po: Rajas,District. Khordha	08.09.2019	Maa Santoshi Sanchaya Samiti At:Khairpur,Po: Bhapur,Dist.Khordha
28.07.2019	Subarna Self Help Group At: Salei,Po: Analo,District. Cuttack	14.09.2019	Basudev Mahila Samiti At:Ankuspur, Po:Sagada,Dist. Puri
04.08.2019	Sivasankar Self Help Group At:Thengadiha,Po:Rajghat, Balasore	15.09.2019	Maa Sudhadevi Self Help Group Poijhadi,Po:Banamalipur, Dist.Khordha
11.08.2019	Maa Mangala Self Help Group At: Pingapada,Po:Sundargram,Ctc.	17.09.2019	Maa Chandi Self Help Group At/Po: ChanrapadaDist. Puri
12.08.2019	Ramesh Chandra Self Mahila Sangathan, At: Darada,Po: Balipatna District: Khordha	22.09.2019	Batamangala Self Help Group At: Mundahanapatna,Po:Banmalipur Dist Khordha
23.08.2019	Maa Maheswari Devi Sanchay Dal Gendamalia,Po:Bhingarpur,Khordha	27.09.2019	Narayani Self Help Group Subhasarangi,Po:Brahmansagadi,Khd.
24.08.2019	MaaGramadebatiSwayangSanchayDal At: Kharipadia,Po:Bhingarpur,Khordha	28.09.2019	Bakreswar Self Help Group At/Po: Salang, Dist. Puri
25.08.2019	Maa Nageswari Self Help Group At/Po: Ratilo,District: Puri	29.09.2019	Mahaveer Self Help Group HansapadaSasan,Po:Chanrapada,Puri

AGRICULTURAL WORKSHOP:. Mr. Pradip Kumar Das, Programme Coordinator of WCWS discussed about Fuel Conservation, Safety Tips for Agricultural Sector to participants of PCRA- Agricultural Workshop organized by WCWS,Venue: Maa Santoshi Farmers Club,Kathia, Po:Nimapada, Dist. Puri Dated:**04.10.2019**

Mr. Keshab Chandra Maharana, Programme Coordinator of WCWS discussed about Fuel Conservation, Safety Tips for Agricultural Sector to participants of PCRA- Agricultural Workshop organized by WCWS, Venue: Sree Ganesh Krusak Club, At:Palei Sahi, Po: Chanrapada, Dist. Puri Dated:**16.10.2019**

11.07.2019	TAFE At: Patua Padia,Near Japakuda Po: Odasing,Tilde,Salipur,Dist.Cuttack	12.10.2019	TAFE At/Po- Kamaguru, Dist. Khordha Odisha
03.08.2019	Bansidhar Upadhyaya Jagannath Mandir Trust,Benapur, Po:Rajghat,BLS	13.10.2019	Maa Basuli Farmers Club At:Padasahi, Po:Sadhua, Dist. Puri
06.08.2019	Netaji Krusak Club Pingapada,Po:Sundargram,Cuttack	14.10.2019	Maa Sagari Farmers Club At-Badasahi, Po:Arapada, Dist. Puri
10.08.2019	Baba Biswanath Farmers Club At:Majhisahi,Po:Tampalo,Dist:Khordha	15.10.2019	Gopinath Krusak Club At-Baniasahi, Po- Baulapada, Dist. Puri
13.08.2019	TAFE At/Po:Chhachina,Baliapal,Balasore	16.10.2019	Sree Ganesh Krusak Club At- Palei Sahi,Po:Chanrapada,Dist.Puri
18.08.2019	Bakdebi Krusak Club At: Sabala, Po: Bhingarpur,Khordha	17.10.2019	Baba Swepneswar Farmers Club At/Po-Nialo, Dist. Puri, Odisha
20.08.2019	TAFE At/Po:Goudput,Via:Jaimangal,Khordha	18.10.2019	Maa Khetrapal Farmers Club At-Majhisahi, Po-Nialo, Dist. Puri
21.08.2019	TAFE At/Po:Dadpur,Bhawanipatna Kalahandi	19.10.2019	Subha Sankar Farmers Club At/Po-Basantamala, Dist. Puri
28.08.2019	TAFE At-Barik Chhak,Po-Ichhapur,Bhadrakh	20.10.2019	Trinath Krusak Club At-Dihasahi, Po- Dekhata, Dist. Puri
21.09.2019	TAFE At/Po:Brahmabaradha, Dist.Jajpur	21.10.2019	Jageswari Krusak Club At-Baulapada,Po:Sunugoradi,Dist.Puri
01.10.2019	Maa Mangala Farmers Club At:Majhisahi Ramchandrapur Po:Bhatapatana, Dist. Khordha	28.10.2019	Jagulei Krusak Club At-Janala, Po- Gop, Dist. Puri
02.10.2019	Lakheswar Krusak Club At/Po- Kotapala,Dist. Puri	29.10.2019	Susanta Memorial Farmers Club At/Po- Bhodar Dist. Puri, Odisha
03.10.2019	Subhasankar Farmers Club At/Po: Nihadaprasad, Dist. Nayagarh	30.10.2019	Maa Bhagabati Krusak Club At/Po:Turintra, Dist. Puri, Odisha
04.10.2019	Maa Santoshi Farmers Club At- Kathia, Po- Nimapada, Dist. Puri	31.10.2019	Maa Bimala Krusak Club At-Brajakishorepur,Po:Nimapada, Puri
05.10.2019	Baba Maheswar Farmers Club At/Po- Indolakusiari, Dist. Khordha	01.11.2019	Maa Mangala Krusak Sangha At/Po- Deriki, Dist. Puri
10.10.2019	Maa Mangala Krusak Club At-Kothisahi, Po: Hansapada,Dist. Puri	02.11.2019	Sankar Krusak Club At/Po- Dhaleswar, Dist. Puri
11.10.2019	Maa Mangala Farmers Club At/Po- Brahmansuanla, Dist.Khordha	03.11.2019	Baba Subudheswar Farmers Club At/Po- Uhanga, Dist. Puri

PCRA-Agricultural Workshop Jointly organized in Collaboration with **Tractors And Farm Equipment Limited(TAFE)** on dated:**12.10.2019**,Venue: At/Po- Kamaguru,Dist. Khordha, Welcome Speech by Mr.Manoj Ku. Ray (Field Activity Champion TAFE), Mr. Keshab Chandra Maharana,Programme Coordinator –cum-Trainer of **Women & Child Welfare Society** delivered his speech on Energy & Petroleum Conservation Tips for Tractors, Agricultural & Transport Sector Motor Vehicles (Amendment)Act.2019: Key Features and Penalties is being implemented in the country since 19th September 2019. This new Act has increased fine for many offence to check the road accidents and improve the road safety in the country. Now Driving without Driving Lisence will be fined Rs.5000/- instead of Rs.500/- earlier & Road Safety Tips for Tractor Drivers and Chief Guest Mr. Manoranjan Champati,Sarapanch, Rohit Kakar, Delear TAFE ,Anan Mohanty, Demonstrator of TAFE and 50 Nos. Tractor Driver Farmers are participated

04.11.2019	Maa Mangala Krusak Club At/Po- Nuharikiri, Dist. Puri	23.12.2019	Sri Prataprudrapur Krusak Club At:Phirphira,Po:Prataprudrapur,Khordha
05.11.2019	Maa Santoshi Krusak Club At- Gendamalia Sasan, Po- Bhingarpur,Dist.Khordha	24.12.2019	Jaydev Krusak Club Hatasahi, Po:Prataprudrapur Dist.Khordha
06.11.2019	Netaji Memorial Krusak Club At-Dhamilo, Po:Bhingarpur, Khordha	27.12.2019	Rajendra Prasad Farmers Club At:Matipada, Po:Nimapada,Dist.Puri
07.11.2019	Maa Kali Devi Farmers Club At/Po-Mahadevbasta, Dist. Puri	28.12.2019	Ekalabya Samaj At:Kitangapada,Po:Gunduribida,Boudha
08.11.2019	Grama Krushi Bikas Parisad At/Po:Malatipatapur, Dist. Puri	29.12.2019	TAFE Bahara SubalaMahakalapada,Dist.KPD
09.11.2019	Baba Bholanath Farmers Club At:Hudijohala, Po:Bairoi, Dist.Cuttack	30.12.2019	TAFE At/Po:Rasgovindpur, Dist. Mayurbhanj
10.11.2019	Maa Charchika Krusak Club At:Bariksahi, Po:Adaspur,Dist.Cuttack	31.12.2019	Maheswar Baba Farmers Club Lundurujore,Po:Jhadrajing, Dist.Boudha
14.11.2019	Satya Sai Krusak Club At:Kumbharsahi, Po:BrahmanSagadi, Dist.Khordha	02.01.2020	Sri Jagannath Krusak Club At:Jagannathpur,Po:Nimapada, Dist.Puri
15.11.2019	Maa Mangala Krusak Gosthi At/Po:Kaliaghai, Dist.Cuttack	03.01.2019	Maa Bimala Farmers Club Lundrijori,Po:Banibhusanpur,Dist.Buodha
16.11.2019	Baba Sankareswar Farmers Club Gobindahanapatna,Po:Kaliaghai, Ctc.	06.01.2020	Shree Krishna Farmers Club Patadohali,Po:Charichak,Dist.Boudha
17.11.2019	Kamarpada Krusak Manch At:Kamarpada, Po:Nimapada, Puri	07.01.2020	Radha Shayam Farmers Club At:Jainabad,Po: Nimapada,Dist.Puri
19.11.2019	TAFE At:Chhatartota,Po:Mahanga, Cuttack	08.01.2020	Maa Karanjei Farmers Club At/Po:Karanjkata, Dist.Boudha
20.11.2019	Maa Chandi Krusak Club At:Mahangapadamala, Po:Analo, Ctc.	09.01.2020	Maheswar Krusak Club At/Po:Denuan, Dist.Puri
21.11.2019	Baba Sai Sankar Farmers Club At/Po-Nimapada, Dist. Puri	11.01.2020	Maa Bhairabi Farmers Club At/Po:Harbhanga, Dist.Boudha
22.11.2019	TAFE At-Tentuliabelari,Po:Kusupur,J.S.Pur	13.01.2020	Gunduribida Krusak Club At/Po:Gunduribida, Dist.Boudha
23.11.2019	Baba Alekh Krusak Club At:Orisaniha, Po:Nimapada, Dist. Puri	15.01.2020	TAFE At/Po:Gud,Via:Anantapur,Dist.Balasore
24.11.2019	Maa Bharati Farmers Club At-Telisahi, Po- Adaspur, Dist.Cuttack	16.01.2020	Ramkrushna Krusak Club Kanthipadara,Po:Arakhpadara,Boudha
25.11.2019	Rameswar Farmers Club At:Sarakana,Po:Balianta,Dist.Khordha	17.01.2020	Jagannath Krusak Bahini At/PoTalapada,UchhapurNimapada,Puri
26.11.2019	Arnapurna Krusak Club At:Anjira,Po:Balianta,Dist.Khordha	18.01.2020	Singhabahini Krusak Club At: Bukesingha,Po:Harbhanga,Boudha
27.11.2019	Maa Pitei Krusak Club At: Kaluni,Po:Prataprudrapur,Khordha	19.01.2020	Taeni Krusak Club At/Po:Khalisahi,Dist.Nayagarh
29.11.2019	TAFE At: Chhanua,Po:Bahabalapur, BLS.	20.01.2020	Laxmi Narayan Pani Panchayat At:Malingi,Po:Rauti,Dist.Ganjam
04.12.2019	Shree Ram Krusak Club Kolathapitha, Po:Balipatna, Khordha	21.01.2020	Maa Laxmi Krusak Club At/Po:Benagadia, Dist.Nayagarh
20.12.2019	Maa Santoshi Krusak Club At:Sahebnagar,Po:Balipatna,Khordha	22.01.2020	Maa Ambika Krusak Club Kushapalli,Po:Jagannathprasad,Ganjam
21.12.2019	Shree Ram Krusak Club Kolathapitha,Po:Balipatna,Khordha	23.01.2020	Maa Kichekswari Krusak Club At: Ratisia,Po:Benagadia,Dist.Nayagarh
22.12.2019	Maa Santoshi Krusak Club At:Sahebnagar, Po:Balipatna,Khordha	24.01.2020	Chandra Sekhar Krusak Club At: Chadiapalli,Po:Panchabati,Ganjam

25.01.2020	Shakti Krusak Club Sarapokhari,Po:Benagadia, Nayagarh	10.02.2020	Maa Santoshi Farmers Club Mandapokhari,Po:Mahulapada,Dist.Puri
27.01.2020	Baba Balunkeswar Pani Panchayat At/Po:Routi, Dist.Ganjam	11.02.2020	Maa Saradadevi Farmers Club At/Po: Pokhaipanga, Via: Niali, Cuttack
28.01.2020	Rameswar Farmers Club At:Po:Uchhapur,Dist.Puri	12.02.2020	Mahadev Krusak Club At:Kasanga, Po:Alana, Dist.Cuttack
29.01.2020	Arnapurna Krusak Club At/Po:Kumudi, Dist.Ganjam	13.02.2020	Baba Biswakarma Sangha At: Badheisahi, Po: Konark, Dist. Puri
30.01.2020	Maa Saraswati Krusak Club At: Jatara,Po:Kumudi, Dist.Ganjam	11.03.2020	Sunamukhi Krusak Club At/Po: Panchabhuti,Dist.Ganjam
31.01.2020	BramhanideviKrusakClub At: Palapada,Po: Roudi, Dist.Ganjam	13.03.2020	Sri Bhagabat Swami Farmers Club At:Nada,Po:Jagannathprasad,Ganjam
01.02.2020	Sapneswar Krusak Club At: Sagari, Po: Gop, Dist. Puri,Odisha	14.03.2020	Cosmopolitan Club At/Po: Madanpur,Dist.Keonjhar
02.02.2020	Mati Maa Krusak Club At/Po:Kumpapada, Dist. Ganjam	15.03.2020	Maa Budhi Thakurani Krusak Club At:Chikili,Po:Gandadhar,Ganjam
03.02.2020	Bakdevi Krusak Club Guptapalli,Po:Panchabhuti,Ganjam	18.03.2020	Baba Trinath Krusak Club At: Talasahi,Po:Kumudi (Jatra),Ganjam
07.02.2020	Gopeswar Krusak Club At/Po: Sarada, Via: Gop,Dist. Puri	20.03.2020	Maa Santoshi Krusak Club Badadanda,Po:Panchabhuti,Ganjam
08.02.2020	Maa Chandi Krusak Club At: Kundisa, Po:Mahulapada,Puri	21.03.2020	Maa Gramadebati Krusak Club Bhaktabhumi,Po:Chamunda,Ganjam
09.02.2020	Maa Bagalei Krusak Club At:Bagalei, Po: Sarada, Dist. Puri		

Mr.Pradip Kumar Das, Programm Coordinator of Women & Child Welfare Society,Cuttack participated in **Workshop for PCRA Staff/Faculty about Tractors** at Mahindra Excellence Centre, Nagpur, on **23rd & 24th** January 2020

National Agricultural Exhibation-2019
10th Krishi Fair

Jointly Organized by: **Petroleum Conservation Research Association: Eastern Region, Kolkota, Shrikshetra Soochana**: Puri with Co-operated by:External Faculty:**Women & Child Welfare Society**

Date	Place	Conducted by	Guest & Participated
21.10.2019 -to- 27.10.2019	Saradhabali Dist.& Town: Puri	• Pradip Kumar Panda Joint Director-cum-S.R.O P.C.R.A: Bhubaneswar • Minati Bindhani, General Secretary of WCWS • Pradip Kumar Das Programme Co-ordinator	• Inaugurated by Sj.Jayanta Kumar Sarangi, MLA, Puri • Dr.Tirupati Panigrahi, ChairmanHI-Tech Group of Educational Institutions: Bhubaneswar: Odisha. & Others • Above 300 Nos. of Farmers including General Public. • Closing Ceremony by Honourable Governer of Odisha.Dr.Ganesh Lal

A view of Entry Gate 10th Krishi Fair

A view of Farmers including General Public

Inaugurated by Sj.Jayanta Kumar Sarangi,MLA

A view of visitors sign in Register

A view of visitors sign in Register

A view of Visitors

A view of Media Coverage by All India Radio

A View of Minati Bindhani,General Secretary & Mr. Pradip Kumar Das, Programme Co-ordinator

A view of PCRA Stall

Visitors seen PCRA Film Show

Mr. P. K.Pandadiscussed with visitors

A view of PCRA Stall with Visiters

A view of Certificate Distribution

Minati Bindhani Certificate & displayed.

A view of Guests

Activities during 2018-19:

P.C.R.A - Energy Conservation Activities:

External Faculty Meet::Mrs.Minati Bindhani, General Secretary of Women & Child Welfare Society, Cuttack participated in **External Faculty Meet** P.C.R.A-Estern Region Office, Kolkata on dt.**20.07.2018**

Women and Child Welfare Society is appointed as External Faculty to conduct different activities on Petroleum Conservation and Renewable Energy through Youth programme, Domestic Workshop, Agricultural Workshop by the Petroleum Conservation Research Association (PCRA), Eastern Region, Kolkata under the Ministry of Petroleum and Natural Gas, Govt. of India, New Delhi. In the reporting period WCWS organised **84** Numbers of **Youth Programmes**, **80** Numbers of **Domestic Workshops**, **86** Numbers of **Agricultural Workshops** awareness about petroleum conservation and need of energy conservation organised in Cuttack, Khordha, Jagatsinghpur, Balasore, Puri, Mayurbhanj and Nayagarh districts of the State

Youth Programmes: A view of PCRA Youth Programme Mr. Keshab Chandra Maharana, Programme Co-ordinator of Women & Child Welfare Society, Cuttack delivered his speech on Energy & Petroleum Products Conservation,Certificate distribution to Quiz Competition winner and film show Energy Conservation

A view of PCRA Youth Programme Mr.Pradip Kumar Das, Programme Co-ordinator of Women & Child Welfare Society,Cuttack delivered his speech on Energy & Petroleum Products Conservation, Certificate distribution to Quiz Competition winner and film show EnergyConservation(Photographs below)

26.07.2018	Sirlo Nabagram Nodal High School, At:Brahmankhand, Po: Sirlo Nabagram Dist.Cuttack	28.07.2018	Chandra Sekhar High School At: Isanibrahmapur, Po: Khentalo, Dist. Cuttack
27.07.2018	Purna Chandra Vidya Mandir At/Po: Raghunathpur Dist. Jagatsinghpur	31.07.2018	Panchayat High School At/Po:Dhurusia, Dist. Cuttack

01.08.2018	Sri Sri Kapileswar Mahadev Bidyapitha At/Po:Tarading,Cuttack.	28.08.2018	Sidheswar Bidyapith Haladibasanta,Garudagaon,Cuttack
03.08.2018	Dhabaleswar Bidyapitha At/Po:MancheswarDist.Cuttack	28.08.2018	Kedarnath High School At- Nuagaon, Po- Banki, Dist. Cuttack
04.08.2018	Prafulla Biswal High School At: Kasikiari, Po:Mahulia, Cuttack	29.08.2018	Sachala Devi Girls'High School, At/Po:Brahmapura, Dist. Cuttack
06.08.2018	DAV Public School At-Sunapal, Po-Badamba, Cuttack.	29.08.2018	Mahaberena Bidyapitha At/Po:Pathuriapada, Dist. Cuttack
07.08.2018	Govt.Girl's High School At/Po-Badamba, Dist. Cuttack	30.08.2018	Bentapada High School At/Po:Bentapada Dist.Cuttack
08.08.2018	Kabi Prasanna Patasani Bidyapitha At/Po-Mugagahira, Dist. Cuttack	30.08.2018	Govt. Bisweswar Project High School,At/Po- Megha, Dist. Cuttack
09.08.2018	Budhi Sahoo Nodal High School, At/Po-Sankhamari Dist. Cuttack	31.08.2018	Maa Kali Vidyapitha Laxminarayanpur,Mahajanpur, Cuttack
10.08.2018	Sri Loknath Bani Niketan At-Arana,Po-Gadama,Jagatsinghpur	31.08.2018	Kendupalli High School At/Po: Kendupalli, Dist.Cuttack
11.08.2018	Kalarabanka High School At/Po-Kalarabanka, Dist. Cuttack	01.09.2018	Jagulai High School At:Trilochanpur,Po:Mahajanpur, Cuttack
13.08.2018	Kanhu Charan Nodal Bidyapitha At/Po:Dalijoda Brahmpur Cuttack	01.09.2018	Govt. Upgraded High School Goudachheli,Balabhadrapur,Cuttack
14.08.2018	Kanheipur G.P. High School At/Po:Bhagatpur, Dist.Cuttack	18.09.2018	Sadhab Samaj Bidya Niketan Jagannathpur, Balabhadrapur Cuttack
16.08.2018	Govt.Girls High School, Tangi At-Ramgarh, Po-Kotasahi , Cuttack	19.09.2018	Gopinath Dev Nodal Bidyapitha, At/Po-Padmabati, Dist. Nayagarh
18.08.2018	Paramahansa Sanskrit Bidyapitha, At/Po-Naraz , Dist. Cuttack	20.09.2018	Samanta Chandrasekhar Vidyamandir At/Po-Karabar, Dist. Nayagarh
20.08.2018	Saraswati Shishu Vidyamandir AtJagannathpur, Po:Raghunathpur Dist. Jagatsinghpur	22.09.2018	Panchayat High School At/Po-Bijipur, Dist. Nayagarh
20.08.2018	Mundali High School At/Po-Mundali , Dist. Cuttack	24.09.2018	Godisahi Nodal High School At/Po-Godisahi, Dist. Cuttack
21.08.2018	Anandi Memorial New Govt. High School,At/Po-Madhyakachha,Cuttack	25.09.2018	Saraswati Sishu Vidya Mandir At/Po-Agrahat, Dist. Cuttack
21.08.2018	Manamohan Bidyapitha At-Andharua,Po-Rajib, Dist.Cuttack	26.09.2018	Saraswati Sishu Mandir,Pathuripada At/Po:Pathuripada,Dist.Cuttack
23.08.2018	Gopabandhu Girls High School, Champati,Po-Bhairpur,Dist.Cuttack	27.09.2018	Natabar Girlgs' High School Gov.(New),Padmabati, Nayagarh
23.08.2018	Govt.Upgraded High School At-Anuary, Po-Baideswar, Cuttack	28.09.2018	Saraswati Sishu Mandir At/Po:Kalapathar Dist. Cuttack
24.08.2018	Govt.MaijoriUpgraded High School, At-Maijori Po-Brahmapura, Cuttack	28.09.2018	Panchayat Girls' High School At/Po: Karabar, Dist. Nayagarh
24.08.2018	Kutamchandi Vidya Mandir Dhardharpur,Raghunathpur, Jagatsinghpur	29.09.2018	Kalapathar Dhalapathar High School At/Po-Kalapathar Dist. Cuttack
25.08.2018	Sarpeswar Bidyapitha At- Patenigaon,Balarampur, Cuttack	05.11.2018	Sarada Vihar Govt. High School, At/Po:Baliguali, Dist. Puri
25.08.2018	RaghunathDebataNodal Bidyapitha,At/PoBrahmapura,Cuttack	09.11.2018	Sarada Bihar High School At: Samangara, Po: Baliguali, Dist. Puri
27.08.2018	Jayanti Devi Bidyapitha At-Rajnagar, Po- Athagarh, Cuttack	13.11.2018	Nahanga Nodal High School At: Nahanga, Po: Kupari Dist. Balasore
27.08.2018	Baideswar Nodal High School At/Po:Baideswar, Dist.Cuttack	16.11.2018	Brahmansailo Nodal High School, At/Po:Brahmansailo, Dist. Cuttack

28.08.2018	Sidheswar Bidyapith Haladibasanta, Garudagaon,Cuttack	17.11.2018	Panchayatraj High School At: Rahamba,Po:PostalDist.Cuttack
28.08.2018	Kedarnath High School At- Nuagaon, Po- Banki, Cuttack	19.11.2018	Brahmansailo Panchayat Girls High School, At/Po: Brahmansailo, Cuttack
29.08.2018	Sachala Devi Girls'High School, At/Po:Brahmapura, Cuttack	19.11.2018	Govindjew Uchha Vidyapitha Rustampur, Nahanga, Dist. Balasore
29.08.2018	Mahaberena Bidyapitha At/Po:Pathuriapada, Cuttack	28.11.2018	Balunkeswar Nodal Bidyapitha At/Po: Deuli,42 MouzaDist.Cuttack
30.08.2018	Bentapada High School At/Po:Bentapada Dist.Cuttack	29.11.2018	Mahendra Smruti Nilakanthanath Nodal Vidyapitha, Baral, Po:Kalapada,Cuttack
30.08.2018	Govt Bisweswar Project High School At/Po- Megha, Dist. Cuttack	03.12.2018	Kulasarichuan Nodal High School, Kulasarichuan,Sarichuan, Dist. Cuttack
31.08.2018	Maa Kali Vidyapitha Laxminarayanpur, Mahajanpur, Ctc.	05.12.2018	C.S.Balika Vidyamandir, At/Po:Athanga, Dist. Cuttack
31.08.2018	Kendupalli High School At/Po: Kendupalli, Dist.Cuttack	07.12.2018	Kaliabuda Vidya Niketan, Haladiapada, Po:Alando,Jagatsinghpur
01.09.2018	Jagulai High School Trilochanpur,Po:Mahajanpur,Cuttack	08.12.2018	Govt.Biswanath Srichandan Nodal Up-Graded High School Ragadi,Cuttack
01.09.2018	Govt. Upgraded High School Goudachheli, Balabhadrapur,Cuttack	10.12.2018	Ramchandrapur High School, At:Ramchandrapur,Po:Durgapur, Ctc.
18.09.2018	Sadhab Samaj Bidya Niketan Jagannathpur,Balabhadrapur,Ctc.	12.12.2018	Panchayat High School, At/Po: Khaparmala, Dist. Nayagarh
19.09.2018	Gopinath Dev Nodal Bidyapitha, At/Po-Padmabati, Dist. Nayagarh	16.01.2019	Dhakulei Nodal Bidyapitha At: Pratapnagari, Po: Bhanapur, Cuttack
20.09.2018	Samanta ChandrasekharVidyamandir Karabar, Dist. Nayagarh	17.01.2019	Sundargram Girls' High School At/Po: Sundargram, Dist.Cuttack,
22.09.2018	Panchayat High School At/Po-Bijipur, Dist. Nayagarh	19.01.2019	Bijayaram Memorial High School, At/Po: Kantapada, Dist.Cuttack,
24.09.2018	Godisahi Nodal High School At/Po-Godisahi, Dist. Cuttack	22.01.2019	Kurunta Nodal High School At/Po: Kurnta, Dist. Balasore,
25.09.2018	Saraswati Sishu Vidya Mandir At/Po-Agrahat, Dist. Cuttack	25.01.2019	Lakheswar Nodal High School At/Po: Fulnakhara, Dist. Cuttack,
26.09.2018	Saraswati Sishu Mandir,Pathuripada At/Po:Pathuripada,Dist.Cuttack	28.01.2019	Gandibed Nodal High School At/Po: Gandibed, Dist. Balasore
27.09.2018	Natabar Girlgs' High School Gov.(New),Padmabati, Nayagarh	29.01.2019	Lalbahadur Nodal High School At/Po: Phulnakhara, Dist. Khordha,
28.09.2018	Saraswati Sishu Mandir At/Po:Kalapathar Dist. Cuttack	30.01.2019	Nahakani Nodal High School Ramkumarpur,Po: Sompur, Dist. Cuttack
28.09.2018	Panchayat Girls' High School At/Po: Karabar, Dist. Nayagarh	02.02.2019	Panchayat High School Jayar Sasan, Jagannathpur,Khordha
29.09.2018	Kalapathar Dhalapathar High School At/Po-Kalapathar,Dist. Cuttack	04.02.2019	Kendupatna High School At/Po: Kendupatna, Dist. Cuttack
05.11.2018	Sarada Vihar Govt. High School, At/Po:Baliguali, Dist. Puri	04.02.2019	Mahidharpada Nodal High Schoo, At/Po: Mahidharpada,Dist. Cuttack
09.11.2018	Sarada Bihar High School At:Samangara,Po:Baliguali, Dist.Puri	09.02.2019	Kashipur Mukteswar Nodal Bidyapitha, At: Kulia, Po:Sunakhandi, Dist. Cuttack
13.11.2018	Nahanga Nodal High School At: Nahanga,Po:Kupari,Balasore	09.02.2019	Alando High School At/Po: Alando,Dist. Jagatsinghpur
16.11.2018	Brahmansailo Nodal High School, At/Po: Brahmansailo, Dist.Cuttack	14.02.2019	D.J. Nodal Bidyapitha At: Itua, Po: Birol,Dist. Cuttack
18.02.2019	Saraswati Sishu idya Mandir At/Po: Nakhara, Dist. Cuttack	20.02.2019	Birol High School At/Po: Birol, Dist. Cuttack

19.02.2019	Bhatimunda Nodal High School, At/Po: Bhatimunda,Dist. Cuttack	21.02.2019	Khireswar Bidyapitha At: Paiguan, Po: Bhatimunda, Cuttack
Domestic Workshop Evaluation: PCRA-Estern Region, Kolkota Evaluation Team		22.02.2019	Panchayat High School, Jaripada, At/Po: Jaripada, Dist. Cuttack

visited on dated **22.10.2018** At: Maa Tulasi S.H.G At: Khaija Sahi, Dekhata, Sunugoradi Puri &dt. **23.10.2018** Shubhalaxmi Shakti Group Satyabhamapur Cuttack towards Evaluated and collected information data from presented participants previous years PCRA-Domestic Workshop organised by WCWS,(photographs below)

MinatiBindhani,GeneralSecretary introduced Evaluation Team & speech on Domestic Workshop,dt. **22.10.2018**

Mr.Pradip Kumar Panda, Joint Director-cum-SRO, PCRA delivered his speech on visit the Domestic Workshop

Mrs.Sanjukta Das,Nelsion India Pvt. Lrd.deleverd speech on Domectic Workshop & Required data collected.

A view of PCRA-Film how.

MinatiBindhani,GeneralSecretary introduced Evaluation Team & speech on Domestic Workshop,dt. **23.10.2018**

Mrs.Sanjukta Das,Nelsion India Pvt. Lrd.deleverd speech on Domectic Workshop & Required data collected.

A view of PCRA Film Show

A view of participants

Agricultural Workshop	Sri Sairam Krusak Self Help Group
22.10.2018	At: Nokeigoroda, Po: Sunugoradi, Dist. Puri
01.11.2018	Maa Bana Durga Farmers Club, At: Nuasahi, Po: Durgapur, Dist. Cuttack
02.11.2018	Jageswari Farmers Club Pari Basudevpur, Po: Bhattapatna, Khordha
03.11.2018	Maa Tareni Krusak Club At: Sishua, Po: Banki Dist. Cuttack.
03.11.2018	Balunkeswar Farmers Club At: Betenda,Po:Prataprudrapur,Dist. Khordha
05.11.2018	Bhagabat Goswami Farmers Club, At/Po: Tarapur, Dist. Cuttack,
08.11.2018	Jay Jagannath Farmers Club At: Sabarsahi, Po: Ragadi Dist. Cuttack
08.11.2018	Jay Jagannath Krusak Mandal, At: Bhairpur, Po: Rajas, Dist. Khordha
10.11.2018	Maa Mangala Farmers Club At: NetajiNagar,Po:Brahmapura,Dist.Cuttack
11.11.2018	Kolathapitha Farmers Club At: Kolathapitha,, Po: Mahukhanda , Khordha
11.11.2018	Tageni Farmers Club At:Talamahuri,Po;Khaira Dist. Balesore
12.11.2018	Mathasahi Farmers Club At: Mathasahi, Po Brahmapura, Dist.Cuttack
14.11.2018	Chaitanya Farmers Club At: Kotadwar, Po: Ragadi, Dist. Cuttack
14.11.2018	Star Club At: Giringo, Po:Balipatna Dist. Khordha
15.11.2018	Maa Santoshi Farmers Club At-Bentapur,Po-BhingarpurDist. Khordha
16.11.2018	Gadibrahma Farmers Club At:Jagannathpur,Po:Kakarudrapur,Dist.Khordha
18.11.2018	Baba Madhav Farmers Club At:Radha Damodarpur, Po: Kantapada, Cuttack
20.11.2018	Baghua Farmers Club At: Baghua, Po:Kantapada Dist. Cuttack
21.11.2018	Sapneswar Farmers Club At: Chitalpur,Po:SundergamDist. Cuttack
22.11.2018	Baba Mani Dalita Krusak Gosthi, At: Mudili Sahi,Po:Benupur, Dist.Khordha
25.11.2018	Balunkeswar Club At: Deulidhar Sahi ,Po: Kantapada, Dist. Cuttack
01.12.2018	Jageswari Krusak Club At: Paria Patapur, Po:Bhatapatana Dist.Khordha
04.12.2018	Oupada Krusak Club At: Oupada, Po: BhingarpurDist. Khordha
09.12.2018	Maa Jaduani Krusak Club At: Basantpada, Po: Sunugoradi, Dist. Puri
10.12.2018	Harihar Krusak Club At: Anantapur, Po: Sunugoradi,Dist. Puri
11.12.2018	Udaygi Krusak Club At: Juanlapatana, Po: Sunugoradi, Dist. Puri
15.12.2018	Jageswari Krusak Club At: Bhuan, Po: Sunugoradi,Dist. Puri
16.12.2018	Sri Sri Basudev Chasi Utpadak Gosthi, At: Khelar Majhisahi, Po: Rench, Dist. Puri,
17.12.2018	Kharijasahi Krusak Club At: Bhuan, Po: Sunugoradi Dist. Puri
18.12.2018	Bhagabat Krusak Club At: Sisua, Po: Oltapur,Dist. Cuttack
18.01.2019	Baba Gorekhnath Farmers Club, At/Po: Bhatapada, Dist. Puri
20.01.2019	Baba Nahaneswar Farmers Club At/Po: Bada Gudugudia, Dist.Mayurbhanj,
21.01.2019	Maa Basulei Farmers Club Hansapada Sasan, Po:Chanrapada, Dist.Puri
24.01.2019	Bisol Youth Club At: Bisol, Po:Sanbisol,Dist.Mayurbhanj,
26.01.2019	Shakti Farmers Club Barabadi, Po:Bada Gudugudia,Dist.Mayurbhanj
27.01.2019	Biswanath Farmers Club At: Manipur, Po:Phategarh, Dist.Nayagarh
29.01.2019	Nila Madhav Krusak Sangha At: Manitri, Po: Karabar, Dist.Nayagarh,
30.01.2019	Maa Chandi Farmers Club Benipur,Po:Bada Gudugudia, Dist. Mayurbhanj,

A view of **Agricultural Workshop** on **22.10.2018** At: Sai Ram Krusak Club At. Kharija Sahi, Dekhata, Sunugorod, iDist. Puri Minati Bindhani,General Secretary introduced Evaluation Team Mr.Pradip Kumar Panda,Joint Director-cum-SRO PCRA Mr.Dipti Ranjan Kanungo, Nelsion India Pvt. Lrd. deleverd speech on Agricultural Workshop & Required data collected Mr. Keshab Chandra Maharana, Programme Co-ordinator his speech on fuel conservation tips,PCRA Film Show displayed.

01.02.2019	Maa Kali Farmers Club At: Bauri Sahi,Po:Baideswar,Dist.Cuttack	06.02.2019	Laxmi Narayan Krusak Club At: Laxmi Narayanpur,Pipili,Dist.Puri
02.02.2019	Shanti Farmers Club KarabarTangi Sahi, :PoKarabar,Dist.Nayagarh	07.02.2019	Maa Mangala Farmers Club At: Salai, Po:Adaspur, Dist.Cuttack
05.02.2019	Maa Khetrapali Farmers Club At: Bada Padanpur,Po:Bhanpur,Dist.Puri	07.02.2019	Saleswar Farmers Club At: Salajanga, Po: Haripur, Dist. Puri
05.02.2019	Biswanath Farmers Club At: Kaliaghai, Po:Adaspur, Dist.Cuttack	08.02.2019	Babamani Krusak Club At:Bedapur Salei, Po:Adaspur, Dist.Cuttack

08.02.2019	Satya Sai Krusak Club At:Kantunia, Po:Haripur, Dist.Puri	15.03.2019	Baba Ugreswar Krusak Sangha, At:Ugreswar Deuli,Po: Bhanpur Dist. Puri
23.02.2019	Sai Sankar Farmers Club At/Po:Anala, Dist. Cuttack	15.03.2019	Aya Sindur Goura Farmers Club, At: Sindurkuli, Po:Teldihudi Dist.Mayurbhanj
24.02.2019	Kumarpur Krusak Club At: Kumarpur, Po:Phategarh, Dist. Nayagarh	16.03.2019	Barsharani Krusak Club At: Haladibasanta,Po: Banmalipur , Khordha
25.02.2019	Jay Hanuman Krusak Club At:Pingapada,Po:Bagalpur, Dist.Cuttack	17.03.2019	Yadav Krusak Club At:Phirphira,Po:Prataprudrapur, Dist. Khordha
26.02.2019	Sangram Krusak Club At: Sunapada,Po: Bijipur, Dist. Nayagarh	19.03.2019	Budhi Basuli Farmers Club At: Baghabasa,Po: Sanbisol, Mayurbhanj
01.03.2019	Baba Maheswar Farmers Club, At:Sankarpur,Po:Bagalpur, Dist. Cuttack	20.03.2019	Ramchandrapur Krusak Club Ramchandrapur, Teldihudi,Dist.Mayurbhanj
02.03.2019	Srinath Krusak Club At: Gadapada,Po:Phategarh, Dist. Nayagarh	23.03.2019	Uttarali Farmers Club At: Goudasahi,Po: Haripur,Dist. Puri
03.03.2019	Jay Jagannath Farmers Club At:Kantabania,Po:Gop,Dist.Puri	23.03.2019	Ramchandrapur Farmers Club,At: Ramchandrapur,Po: Bhingarpur Dist. Khordha
04.03.2019	Baba Maheswar Krusak Club, At/Po: Khandapada, Dist.Nayagarh	24.03.2019	Basudev farmers Club At: Khariapada, Po: Bhingarpur Dist. Khordha
05.03.2019	Suanlo Krusak Club At:Gitikarsuanlo,Po-Bhatapatna, Dist.Khordha	25.03.2019	Nila Madhav Krusak Club At/Po:Krishnapalli, Dist. Nayagarh
05.03.2019	Kartikeswar Krusak Club At/Po:Madhapur, Dist.Nayagarh	26.03.2019	Dholaberana Farmers Club At/Po: Dholaberana , Dist. Nayagarh
06.03.2019	Harihar Krusak Club At: Alasua, Po: Baideswar,Dist. Cuttack	27.03.2019	Maa Jhadamalli Krusak Club At: Barihapada, Po: Sunugoradi, Dist. Puri
08.03.2019	Sanischar Farmers Club At:Anandapur,Po:Bairoi,Dist.Cuttack	27.03.2019	Maa Santoshi Krusak Club At/Po: Madhuapalli, Dist. Nayagarh
09.03.2019	Dakhineswar Krusak Club At:Pingapada, Po:Kantapada, Dist.Cuttack	28.03.2019	Maa Bhagabati Krusak Club At/Po: Giringo, Dist. Kordha
10.03.2019	Maa Sunamunhi Farmers Club, Sanagudugudia, Badagudugudia, Mayurbhanj	28.03.2019	Lokanath Krusak Club At: Harishpur,Po:Rench, Dist. Puri
10.03.2019	Sri Banabihari Krusak Club At: Swainsahi, Po:Bhatapatna,Dist.Khordha	29.03.2019	Subhadra Farmers Club At/Po: Kaijori, Dist. Khordha
11.03.2019	Maa Mahakali Farmers Club At:Beldiha,Po:Golagadia, Dist.Mayurbhanj	29.03.2019	Maa Kaseswari Farmers Club At: Brahmanpada,Po:Khelar,Dist.Puri
12.03.2019	Laxmi Narayan Krusak Club Barhagadia,Badagudugudia , Mayurbhanj	30.03.2019	Nigamananda Krusak Club At/Po: Garhsanput, Dist. Puri
13.03.2019	Mahabali Farmers Club At: Uparkhunta,Po: Kaladahi Dist. Mayurbhanj	30.03.2019	Baba Somanath Krusak Club At/Po: Sahebnagar, Dist. Puri
14.03.2019	Harekrushna Krusak Club At:Akarsahi,Po:Banmalipur Dist.Khordha	31.03.2019	Maa Bimala Farmers Club At/Po: Sadasimula,Dist.Khordha

"NATIONAL LEVEL PAINTING, ESSAY and QUIZ COMPTITIPN for SCHOOL CHILDREN to PROMOTE AWARENESS on PETROLEUM PRODUCTs"

As External Faculty of Petroleum Conservation Research Association, Govt. of India Women & Child Welfare Society, Cuttack conducted PCRA "Sakshyam" National Level Painting, Essay and Quiz Competition above 200 Nos. schools of Cuttack and other district of Odisha with co-operation District Education Office & PCRA- Regional Office, Bhubaneswar, Odisha.There was a grant **Feliciation Meeting** being held at Govt.Girls' High School, Kazibazar, Cuttack on **5th January 2019**. Mrs. Nirupama Mallick the Head Mistress presided this meeting. The meeting was held welcome the students who won the National Level award on Painting Competition organised by Ministry of Oil & Natural Gas, Govt. of India New Delhi on 6th December 2018. Mrs. Minati Bindhani, General Secretary of WCWS has given a vital speech on Energy Conservation on behalf of PCRA in this meeting. **Miss. San Karmakar** a student of **Class 7th** who stood the third rank within Ten winners was Honoured and Rewarded in this meeting by the Guest **Minati Bindhani** (Photographs below)

ନିତିଦିନ

Sun, Jan 6, 2019 http://odishanewsnitidin.com

କାଜିବଜାର ଗାର୍ଲସ ହାଇସ୍କୁଲରେ ସମ୍ବର୍ଦ୍ଧନା ସଭ

କଟକ,୫।୧/ଏନ୍‌ଏନ୍‌ଏସ୍ : କାଜିବଜାର ସରକାରୀ ବାଳିକା ଉଚ୍ଚ ବିଦ୍ୟାଳୟରେ ସମ୍ବର୍ଦ୍ଧନା ସଭା ଅନୁଷ୍ଠିତ ହୋଇଯାଇଛି। ପ୍ରଧାନଶିକ୍ଷୟିତ୍ରୀ ନିରୁପମା ମଲ୍ଲିକଙ୍କ ଅଧ୍ୟକ୍ଷତାରେ ଆୟୋଜିତ ସଭାରେ ଜାତୀୟ ସ୍ତରରେ କୃତିତ୍ୱ ଅର୍ଜନ କରିଥିବା ଛାତ୍ରୀମାନଙ୍କୁ ସମ୍ବର୍ଦ୍ଧିତ କରାଯାଇଥିଲା। ଗତ ଡିସେମ୍ବର ୨୬ ତାରିଖରେ ତୈଳ ଓ ପ୍ରାକୃତିକ ଗ୍ୟାସ ମନ୍ତ୍ରାଳୟ ପକ୍ଷରୁ ନୂଆଦିଲ୍ଲୀରେ ଅନୁଷ୍ଠିତ ଜାତୀୟସ୍ତରୀୟ ଚିତ୍ରାଙ୍କନ ପ୍ରତିଯୋଗିତାରେ ବିଦ୍ୟାଳୟର ୭ମ ଶ୍ରେଣୀ ଛାତ୍ରୀ ସାନା କର୍ମକାର ସାନ୍ତ୍ୱନାମୂଳକ ପୁରସ୍କାରରେ ଶ୍ରେଷ୍ଠ ୧୦ଜଣଙ୍କ ମଧ୍ୟରେ ୩ୟ ସ୍ଥାନ ଅଧିକାର କରି ୧୦,୦୦୦ ଟଙ୍କା, ଏକ ଟାବ୍‌ଲେଟ୍ ଓ ମାନପତ୍ର ପାଇଥିଲେ। ଆଜିର ଉତ୍ସବରେ କଟକ ମହିଳା ଏବଂ ଶିଶୁ ବିକାଶ ସମିତି ସମ୍ପାଦିକା ମିନତୀ ବିଶ୍ୱାଣୀ ଯୋଗଦେଇ କୃତୀ ଛାତ୍ରୀଙ୍କୁ ସ୍କୁଲ ପକ୍ଷରୁ ସମ୍ବର୍ଦ୍ଧିତ କରିଥିଲେ। ସେହିପରି ରିଲାଏନସ୍ ଫାଉଣ୍ଡେସନ୍ ତରଫରୁ ଗତ ଅକ୍ଟୋବର ୩ ରୁ ଅକ୍ଟୋବର ୪ ତାରିଖ ପର୍ଯ୍ୟନ୍ତ ଅନୁଷ୍ଠିତ ୟୁଥ ସ୍ପୋର୍ଟ୍ସରେ ବିଦ୍ୟାଳୟ ଛାତ୍ରୀ ସୁଭଦ୍ରା ମହାରଣା, ଶ୍ରୁତିପ୍ରଭା ବେହେରା, ପ୍ରିୟଙ୍କା ବେହେରା, ଜ୍ୟୋତ୍ସ୍ନା ସେଠୀ, ଅମରିନ୍ ବେଗମ, ସବ୍‌ଜୁନିଅର ଗ୍ରୁପରେ ଚାମ୍ପିଅନ୍ ହୋଇ ୨୫୦୦୦ଟଙ୍କା ପୁରସ୍କାର ଜିତିଥିଲେ ଏଥିରେ ଜୁନିଅର ଗ୍ରୁପ୍‌ରେ ଜ୍ୟୋତି ସେଠୀ ସତ୍ତୋଷୀ ସାମଲ ମଧ୍ୟ ଅଂଶ ଗ୍ରହ କରିଥିଲେ। ଏହିଅବସରରେ ସେମାନ ବିଦ୍ୟାଳୟ ତରଫରୁ ପ୍ରଧାନଶିକ୍ଷୟିତ୍ରୀ ପୁଷ୍ପ ଏବଂ ଟ୍ରଫି ପ୍ରଦାନ କରିଥିଲେ। ଏହି ସଭାରେ ବିଦ୍ୟାଳୟ ପରିଚାଳନା କମିଟିର ସଭାପ ଏସ୍.କେ ସରଫୁଦ୍ଦିନ୍ ସମ୍ମାନିତ ଅତି ଭାବେ ଯୋଗଦେଇଥିଲେ। ଶିକ୍ଷୟିତ୍ରୀ ପ୍ରିୟମ୍ବଦା ଦାସ ସ୍ୱାଗତ ଭାଷଣ ପ୍ରଦାନ କରିଥିବା ବେଳେ ସୌମ୍ୟ ସିହ୍ନା ଧନ୍ୟବାଦ ଦେଇଥିଲେ।

ସମ୍ବାଦ | ଜିଲ୍ଲା ଖବର | ୬ ଜାନୁଆରି ୨୦୧୯ | ୪

କାଜିବଜାର ସରକାରୀ ବାଳିକା ହାଇସ୍କୁଲରେ କୃତୀ ଛାତ୍ରୀଙ୍କୁ ସମ୍ବର୍ଦ୍ଧନା

କଟକ, ୫।୧ (ଭମିସ): କାଜିବଜାରସ୍ଥିତ ସରକାରୀ ବାଳିକା ଉଚ୍ଚ ବିଦ୍ୟାଳୟରେ ଅନୁଷ୍ଠିତ ସଭାରେ ବିଭିନ୍ନ ବିଭାଗରେ ଜାତୀୟସ୍ତରରେ କୃତିତ୍ୱ ଅର୍ଜନ କରିଥିବା ଛାତ୍ରୀଙ୍କୁ ସମ୍ବର୍ଦ୍ଧିତ କରାଯାଇଛି। ନୂଆଦିଲ୍ଲୀସ୍ଥିତ ତୈଳ ଓ ପ୍ରାକୃତିକ ଗ୍ୟାସ ମନ୍ତ୍ରଣାଳୟ ପକ୍ଷରୁ ଗତ ମାସରେ ଅନୁଷ୍ଠିତ ଜାତୀୟସ୍ତର ଚିତ୍ରାଙ୍କନ ପ୍ରତିଯୋଗିତାରେ କୃତିତ୍ୱ ଅର୍ଜନ କରିଥିବା ସ୍କୁଲର ୭ମ ଶ୍ରେଣୀର ଛାତ୍ରୀ ସାନା କର୍ମକାରଙ୍କ ସହିତ ଭୁବନେଶ୍ୱରଠାରେ ଅନୁଷ୍ଠିତ ୟୁଥ୍ ସ୍ପୋର୍ଟସ୍‌ରେ କୃତିତ୍ୱ ଅର୍ଜନ କରିଥିବା ସଭଦ୍ରା ମହାରଣା, ଶ୍ରୁତିପ୍ରଭା ବେହେରା, ପ୍ରିୟଙ୍କା ବେହେରା, ଜ୍ୟୋତ୍ସ୍ନା ସେଠୀ, ଅମ୍ରିନ ବେଗମ, ଜ୍ୟୋତି ସେଠୀ ଓ ସତ୍ତୋଷୀ ସାମଲଙ୍କୁ ମହିଳା ଓ ଶିଶୁ ବିକାଶ ସମିତିର ସାଧାରଣ ସଂପାଦିକା ମିନତୀ ବିଶ୍ୱାଣୀ ଓ ସ୍କୁଲ ପ୍ରଧାନ ଶିକ୍ଷୟିତ୍ରୀ ନିରୁପମା ମଲ୍ଲିକ ସମ୍ବର୍ଦ୍ଧିତ କରିଥିଲେ। ବିଦ୍ୟାଳୟ ପରିଚାଳନା କମିଟି ସଭାପତି ସେକ୍ ସରଫୁଦ୍ଦିନ ସମ୍ମାନିତ ଅତିଥି ଭାବେ ଯୋଗ ଦେଇଥିବା ବେଳେ ପ୍ରିୟମ୍ବଦା ଦାସ ସ୍ୱାଗତ ଭାଷଣ ଦେଇଥିଲେ। ଅଞ୍ଚଳି ଦାସଙ୍କ ନେତୃତ୍ୱରେ ଅନୁଷ୍ଠିତ କାର୍ଯ୍ୟକ୍ରମରେ କେଶବ ଚନ୍ଦ୍ର ମହାରଣା, ଏସଏମସି ସଦସ୍ୟ ସୂର୍ଯ୍ୟ ନାରାୟଣ ବେହେରା, ଶିକ୍ଷୟିତ୍ରୀ ସୌମ୍ୟା ସିହ୍ନାଙ୍କ ସହିତ ସମସ୍ତ ଶିକ୍ଷକ ଶିକ୍ଷୟିତ୍ରୀ ଉପସ୍ଥିତ ଥିଲେ।

A view of News published in daily Odia News Paper "Nitidin" dt.6th January2016 & "Sambad"

Activities during 2017-18:

P.C.R.A & Energy Conservation:

Women and Child Welfare Society is appointed as External Faculty to conduct different activities on Petroleum Conservation and Renewable Energy through Youth programme, Domestic Workshop, Agricultural Workshop by the Petroleum Conservation Research Association (PCRA), Eastern Region, Kolkata under the Ministry of Petroleum and Natural Gas, Govt. of India, New Delhi. In the reporting period WCWS organised 55 Numbers of Youth Programmes, 55 Numbers of Domestic Workshops,74Numbers of Agricultural Workshops,1 Nos. Exhibation etc. awareness about petroleum conservation and need of conservation organised in Cuttack, Khordha, Jagatsinghpur Mayurbhanj, Puri,Keonjhar and Angul districts of the State

Youth Programme:

Sl.No	Date	Place	Sl.No	Date	Place
01	05.07.2017	Gurudijhatia Girls High School At/Po; Gurudijhatia, Cuttack	04	06.07.2017	Kumarpur High School Kumarpur, Charbatia,Cuttack
02	05.07.2017	Santidoota Sastriji Bidyapitha Oranda, Bali, Dist.Cuttack	05	07.07.2017	Salipur Public School Salipur, Dist.Cuttack
03	06.07.2017	Utkalmani Bidyapitha Chhagaon, Charbatia,Cuttack	06	07.07.2017	Gobara High School Gobara, Dist. Cuttack

07	08.07.2017	Sri Aurobindo Centre of Integral Education Aurobindo Marg, Salipur, Dist. Cuttack	31	21.09.2017	Gopabandhu Girls High School Champati , Bhairpur, Cuttack
08	21.07.2017	Panchlingeswar High School Shyamsunderpur,Nilagiri,Balesore	32	21.09.2017	Basudev High School Gopapur, , Cuttack
09	03.08.2017	Sri Sri Balunkeswar Bidyapitha -Balichaturi, Chasapada, Cuttack	33	22.09.2017	Khuntakata High School Khuntakata, , Cuttack
10	04.08.2017	Badasamantarapur High School Badasamantarapur,Charbatia, Cuttack	34	23.09.2017	Bhagaban Behera High School Banamalipur, , Cuttack
11	05.08.2017	Gandhi Bidyapitha Sankarpur, Cuttack	35	25.09.2017	Kakhadi High School Kakhadi, Cuttack
12	08.08.2017	Govt.Upgraded High School Mandasahi, Dist.Jagatsinghpur	36	06.11.2017	Govt.Gopa Mathura Project High School, Gopa Mathura, Cuttack
13	08.08.2017	Balia Gopinathpur High School Balia Gopinathpur,Anakhia,Jagatsinghpur	37	07.11.2017	Priyadarshini Smruti Balika Uchha Bidyalaya,Sankhamari,Ctc
14	10.08.2017	Alaka High School Balia, Anakhia, Jagatsinghpur	38	08.11.2017	Govt.Mangarajpur U.G.Project High School, Mangarajpur, Ctc.
15	11.08.2017	Garei Gram Panchayat High School , Garei, Jagatsinghpur	39	09.11.2017	Jhajia High School, Jhajia, Cuttack
16	11.08.2017	Sailo Gram Panchayat High School ,Rahama, Jagatsinghpur	40	10.11.2017	Bhatarika Bidyapitha, Sasanga, Cuttack
17	12.08.2017	Pankapal High School Pankapal, Jagatsinghpur	41	13.11.2017	Govt.Project High School, Gopalpur,Damangadia,Cuttack
18	23.08.2017	DiniaryGovt.UpgradedHighSchool Diniary, Ragadipada, Cuttack	42	15.11.2017	Raghunath Sahoo High School, Damangadia, Badamba, Cuttack
19	23.08.2017	Mohan Subudhi High School Badamba, Cuttack	43	16.11.2017	Govt.U.G.High School, Khalidhipa,Karadibandha, Ctc.
20	28.08.2017	Anuary Upgraded High School Anuary, Cuttack	44	17.11.2017	Charan Tosh High School, Abhimanpur, Cuttack
21	28.08.2017	Govt.Maijory Upgraded High School Maijori, Cuttack	45	18.11.2017	Bhagabat Sahoo High School, Kankadajodi, Cuttack
22	29.08.2017	Ananta Majhi High School Sanabarasingh, Cuttack	46	20.11.2017	Samir Kumar High School, Ichhapur, Cuttack
23	29.08.2017	Badabarasingh High School Badabarasingh, Ragadipada, Cuttack	47	21.11.2017	Mahulia Bidyapitha, Mahulia, Cuttack
24	30.08.2017	Ragadipada High School Ragadipada, Cuttack	48	22.11.2017	Govt. Gopal Dalabehera U. G. High School, Talamundali , Kankadajodi, Cuttack
25	30.08.2017	Swami Arupananda Bidya Mandir Ekamrabana, Jodum, Cuttack	49	23.11.2017	Muktanagar Girls High school Muktanagar ,Abhimanpur, Ctc.
26	31.08.2017	Krupasindhu High School Gopinathpur,Singhanathpitha,Cuttack	50	24.11.2017	Maa Durga Girls High school Bandalo, Cuttack
27	31.08.2017	Durga Devi B.N.T.Bidyapitha Bangarsingha, Cuttack	51	27.11.2017	Kabi Prasanna Patasani Bidyapitha Mugagahira, Cuttack
28	18.09.2017	Champaidwar Gadapokhari High School Champaidwar, Gadapokhari Cuttack,	52	28.11.2017	Jemadeipur High School Jemadeipur, Cuttack
29	20.09.2017	Padmapur High School Padmapur, Cuttack	53	29.11.2017	Bindhanima High School Bindhanima, Cuttack
30	20.09.2017	Maniabandha High School Maniabandha, , Cuttack	54	30.11.2017	Kuanarpal U.G. High School Kuanarpal, Cuttack
55	20.12.2017	Gadadharpur High School Gadadharpur, Cuttack			

DOMESTIC WORKSHOP:

01	08.07.2017	Jay Bajrangbali Self HelpGroupGopinathpur,Cuttack	11	16.07.2017	Maa Mangala Adivasi Mahila Group Jenapur, Kiapalla, Banki, Cuttack
02	09.07.2017	Saraswati SHG Mirigothana, Mayurbhanj	12	18.07.017	Jagruti Nari Shakti SHG Apatasahi, Prataprudrapur, Khurdha
03	10.07.2017	Maa Tareni SHG Sudusudia, Mirigothan, Mayurbhanj	13	18.07.2017	Akhandaleswar Nari Shakti SHG Kulasahi, Prataprudrapru, Khurdha
04	11.07.2017	Maa Ambika Shakti SHG Dunduria, Bada Khaladi, Mayurbhanj	14	19.07.2017	Maa Sarala Mahila Mandal Nuasahi, Prataprudrapur, Khurdha
05	12.07.2017	Maa Bhagabati SHG Baghamara, Jadida, Mayurbhanj	15	19.07.2017	Laxmi Ganesh Mahila SHG Panikorada,Baideswar, Cuttack
06	13.07.2017	Maa Ambika SHG Kusunpur, Kaptipada, Mayurbhanj	16	20.07.2017	Jai Mahaveer SHG Nateri, Baideswar, Cuttack
07	13.07.2017	Shiva Sambhu SHG Anthuari, Khurdha	17	22.07.2017	Gajalaxmi SHG Orisho, Khurdha
08	14.07.2017	Maa Jageswari SHG Alarbindha, Prataprudrapur, Khurdha	18	22.07.2017	Siba Sundara SHG Bedapur, Banki, Cuttack
09	15.07.2017	Maa Dakhineswari SHG Bisarpur, Prataprudrapur,Khurdha	19	23.07.2017	Maa Mangala SHG Jenasahi, Prataprudrapur, Khurdha
10	15.07.2017	Maa Durgatinasini SHG Karanjee, Cuttack	20	23.07.2017	Sankalpa SHG Rajuasahi,Brahmapura,Banki,Cuttack

21	24.07.2017	Maa Taleswari Mahila SHG Kuranjipur, Dolakasoti, Khurdha	39	31.12.2017	Maa Mangala SHG Bangrisingha, Cuttack
22	24.07.2017	Prabhu Jaleswar Mahila SHG Bilitentulia, Brahmapura, Banki, Cuttack	40	03.01.2018	Maa Brundabati S. H. G Kirikicha,Mahulia, Cuttack
23	25.07.2017	Maa Laxmi SHG Sudusudia, Mirigothana, Mayurbhanj	41	04.01.2018	Nari Jagaran Self Help Group Telania, Badamba, Cuttack
24	25.07.2017	Bhagyashree Mahila Sangathan Badala Pandua Sahi, Badala Sasan, Khd	42	11.01.2018	Mallika Self Help Group Sahoo Sahi,Sunapal, Cuttack
25	26.07.2017	Maa Bana Durga Mahila SHG Halia Sahi, Brahmapura, Cuttack	43	13.01.2018	Sai Self Help Group Naranpur,Banki, Cuttack
26	26.07.2017	Balunkeswar Mahila SHG Pujari Shai, Prataprudrapur,Khurdha	44	19.01.2018	Maa Brahamanidei S. H.G KhamarSahi,Badamba,Cuttack
27	27.07.2017	Mahaveer Mahila SHG Prataprudrapur, Khurdha	45	25.01.18	Maa Mangala Self Help Group Nuagaon, Banki,Cuttack
28	27.07.2017	Maa Mangala SHG Brahmapura, Cuttack	46	10.03.2018	Suprativa Fakirpada,Cuttack
29	28.07.2017	Maa Brahmani SHG Palasahi, Prataprudrapur,Khurdha	47	10.03.2018	Annapurna Bhagabati Mahila Mandal, Alisibindha, Khordha
30	30.07.2017	Maa Bimala SHG Uttara, Khurdha	48	12.03.2018	Maa Laxmi Self Help Group Kankadahuda,Darada, Khordha
31	31.07.2017	Maa Mangala SHG Garia, Rajas, Khurdha	49	13.03.2018	Adarsha Mahila Self Help Group Alisi Sasana, Khordha
32	01.08.2017	Swapnasudha Mahila Sangathan Uparsahi, Prataprudrapur,Khordha	50	13.03.2018	Satyasai Krusak Club Deulipokhari, Rajas, Khordha
33	02.08.2017	Kantiori Mahila Self Help Group Kantiori,Prataprudrapur, Khordha	51	14.03.2018	Sri Khetramani self Help Group Rayadpada, Kakarudrapur, Khordha
34	02.08.2017	Maa Basanta Self Help Group Raid Deuli,Palasahi, Khordha	52	14.03.2018	Narayani Self Help Group Deulipokhari, Range, Khordha
35	05.08.2017	Baba Kanakeswara S.H.G Bhairpur, Prataprudrapur,Khordha	53	16.03.2018	Maa Chachika Self Help Group Bindha, Darada, Khordha
36	12.11.2017	Sai Ram Self Help Group Sanabarsingh, Badamba, Cuttack	54	22.03.2018	Maa Mangala Swayang Seva Sangha, Rajas, Khordha
37	26.11.2017	Maa Charchika Self Help Group, Betenda ,Prataprudrapur, Cuttack	55	22.03.2018	Sankaraswar Mahila Sangathan Mathasahi,Rajas, Khordha
38	27.12.2017	Maa Durga SHG Kumbharsahi, Nuapatana, Cuttack	**AGRICULTURAL WORKSHOP:**		

01	09.07.2017	Santiniketan Club Dunduria,Badakhaladi, Mayurbhanj	20	06.08.2017	Baidyanath Farmers Club Bhingarpur Sasan, Khordha
02	10.07.2017	M. K. Club Kusunpur, Kaptipada, Mayurbhanj	21	31.10.2017	Maa Mangala Farmers Club Pari Basudevpur, Batapatna, Khordha
03	11.07.2017	Abhinna Sundar Farmers Club Bhaghamara,Jadida, , Mayurbhanj	22	01.11.2f017	Kakarudrapur Farmers Club, Kakarudrapur, Khordha
04	12.07.2017	Mahalaxmi Farmers Club Sudusudia,Mirigothan,Mayurbhanj	23	03.11.2017	Jhadamalli Club, Bekhata, Sunugaradi, Puri
05	14.07.2017	Biswajeet Club Bisarpur, Prataprudrapur, Khordha	24	03.11.2017	Sporting Club, Barol, Palasahi, Khordha
06	16.07.2017	Biseswar Yuba Parisad Karanjee, Cuttack	25	11.11.2017	Maa Bhagabati Farmers Club, Badabarsingh, Badamba, Cuttack
07	17.07.2017	Bauti Farmers Club AdibasiSahi, Brahampura,Cuttack	26	14.11.2017	Kishore Farmers Club, Bijipur, Cuttack
08	17.07.2017	Jay Hanuman Farmers Club Ramchandi, Rajiba, Cuttack	27	19.11.2017	Maa Bhatarika Farmers Club, Madhuban, Cuttack
09	20.07.2017	Brahmani Devi Farmers Club Jenapur, Kiapalla, Cuttack	28	25.11.2017	Trinath Krusak Club, Alishibindha, Khordha
10	21.07.2017	Maa Jagulai Farmers Club Badala Pandua Sahi,Badala Sasan, Khd	29	19.12.2017	Basudev Krusak Club Dihasahi, Khordha
11	28.07.2017	Mahaveer Farmers Club Barahila,Prataprudrapur,Khordha	30	21.12.2017	Maa Mangala Krusak Club Alishi Sasan, Khordha
12	29.07.2017	Alichi Farmers Club Alichi, Rajas, Khordha	31	22.12.2017	Kankadahuda Farmers Club Kankadahuda, Darada, Khordha
13	29.07.2017	Betenda Farmers Club Betenda, Prataprudrapur,Khordha	32	23.12.2017	Naba Nirman Krusak Club Diniary, Cuttack
14	30.07.2017	Upar Sahi Farmers Club Upar Sahi Raula,Prataprudrapur,Khd.	33	24.12.2017	Sunrise Club Kaduapada, Cuttack
15	31.07.2017	Adaspur Farmers Club Adaspur, Cuttack	34	25.12.2017	Maa Durga Farmers Club Jagannathpur, Khuntakata, Cuttack
16	01.08.2017	Baladev Farmers Club Mahanga, Cuttack	35	26.12.2017	Biswakarma Farmers Club Ragadipada, , Cuttack
17	03.08.2017	Five Star Club Barahan, Palasahi, Khordha	36	28.12.2017	Sri Sai Farmers Club Sabarsahi, Kuanarpal, Cuttack
18	04.08.2017	Baba Basudev Farmers Club Sana Palasahi,Prataprudrapur, Khd.	37	29.12.2017	Maa Mangala Krushak Club Tanlasahi, Mahulia, Cuttack
19	06.08.2017	Satya Sai Self Help Group Rayad Deuli,Balianta, Khordha	38	30.12.2017	Balaji Krusak Club Keutasahi, Judum, Cuttack

39	02.01.2018	Mahadev Farmers Club Nua Bangirsingha, Bangirsingha Ctc	56	08.03.2018	Jagannath Farmers Club Sunapal,Cuttack
40	05.01.2018	Maa Santoshi Krusak Club Sankhamari,Cuttack	57	08.03.2018	Jay Sri Ram Farmers Club Gopamathura, Cuttack
41	06.01.2018	Champeswar Krusak Club Adibasisahi, Champeidwar,Cuttack	58	09.03.2018	Radha Govinda Farmers Club Maniabandha,Cuttack
42	07.01.2018	Maa Bhagabati Farmers Club ChasaSahi, Mangarajpur, Cuttack	59	09.03.2018	Raghunath Farmers Club Kasikiari,Maniabandha,Cuttack
43	08.01.2018	Bikash Farmers Club Patiadhipa, Ichhapur, Cuttack	60	11.03.2018	Maa Laxmi Self Help Group Danapada, Khordha
44	09.01.2018	Sri Ganesh Krusak Club Naharanpur, Cuttack	61	11.03.2018	Bahalia Farmers Club Bahalia, Gopamathura, Cuttack
45	10.01.2018	Maa Bata Mangala Farmers Club, Parijapada, Cuttack	62	12.03.2018	Maa Santoshi Farmers Club Brundabanpur, Gopamathura, Cuttack
46	14.01.2018	Trinath Dev Krusak Club Baiginia, Banki, Cuttack	63	15.03.2018	Basudev Krusak Club Kamarabindha, Darada, Khordha
47	15.01.2018	Maa Mangala Farmers Club Kiapalla,Banki,Cuttack	64	15.03.2018	Badalapada Farmers Club Badalapada, Rajas Khordha
48	17.01.2018	Kulasahi Farmers Club Kulasahi,Prataprudrapur, Khordha	65	16.03.18	Maa Mangala Farmers Club Harijansahi,Gandilo, Khordha
49	18.01.2018	Maa Bhabeswari Krusak Club Botalama, Banki,Cuttack	66	17.03.2018	ICAR-National Rice Research Institute, Bidyadharpur, Cuttack
50	20.01.2018	Maa Mangala Krusak Club Bhoi Sahi, Barahmpura,Cuttack	67	18.03.2018	Maa Bhabani Farmers Club Gajapada, Maniabandha,Cuttack
51	21.01.2018	Maa Dakhinakali Farmers Club Kandha, Beliapal, Cuttack	68	19.03.2018	Sankar Farmers Club AmanaSahi, Diniary, Cuttack
52	22.01.2018	Maa Mahamayee Krusak Club Amantia, Damangadia, Cuttack	69	19.03.2018	Radha Krushna Club Sundiriya, Ragadipada, Cuttack
53	23.01.2018	Sanischar Krusak Club Gobardhanpur,Cuttack	70	20.03.2018	Amar Jyoti Farmers Club Sahusahi, Badamba, Cuttack
54	24.01.2018	Gupteswar Farmers Club Damangadia,Cuttack	71	20.03.2018	Maa Durga Krusak Club Nuapada, Diniaryl, Dist. Cuttack
55	26.01.2018	Maa Hadakhai Farmers Club Beliapal,Badamba,Cuttack	**Exhibition** 01	16.11.2017	Kartikeswar Yatra Mahotsav Biswanahakani,Safa,TangiChoudwar,Ctc

Mr.Keshab Chandra Maharana, Programme Co-ordinator of WCWS delivered his speech in Krushi Urnnati Mela at D.R.D.A Conference Hall, Krushi Vigyan Kendra, Panchamahala, Hulurisingha, Angul

Mrs. Minati Bindhani, General Secretary of Women & Child Welfare Society delivered her speech in Krushi Urnnati Mela at ICAR-National Rice Research Institute, Bidyadharpur, Cuttack on dated 17.03.2018

Mr.Pradip Kumar Das, Programme Co-ordinator of WCWS co-operate to organised Krushi Urnnati Mela at ICAR-Central Institute of Freshwater Aquaculture Kausalyaganga, Bhubaneswar, Khordha on dated.17.03.2018 (a view of PCRA Film Show)

Mr.Keshab Chandra Maharana, Programme Co-ordinator of WCWS delivered his speech in Krushi Urnnati Mela at D.R.D.A Conference Hall, Krushi Vigyan Kendra, Panchamahala, Hulurisingha, Angul

"NATIONAL LEVEL PAINTING, ESSAY and QUIZ COMPTITIPN for SCHOOL CHILDREN to PROMOTE AWARENESS on PETROLEUM PRODUCTs"

As External Faculty of Petroleum Conservation Research Association, Govt. of India Women & Child Welfare Society, Cuttack conducted "Sakshyam" National Level Painting, Essay and Quiz Competition above 150 Nos. schools of Cuttack and other district of Odisha supported by PCRA & BPCL, Regional Office, Bhubaneswar, Odisha

AWARENESS PROGRAMME ON LPG USE & SAFETY:

Mr. Bikash Mohapatra, Secretary of SUPRATIVA, Cuttack welcome to all guest and all participants & Mrs. Minati Bindhani, General Secretary of Women & Child Welfare Society, Cuttack delivered speech on L.P.G Use & Safety, Fuel Conservation. PCRA Film show displayed in the programme & PCRA Publicity materials distributed to all participants on dated. 02.06.2018

Activities during 2016-17:

P.C.R.A & Energy Conservation Activities:

Women and Child Welfare Society is appointed as External Faculty to conduct different activities on Petroleum Conservation and Renewable Energy through Youth programme, Domestic Workshop, Agricultural Workshop by the Petroleum Conservation Research Association (PCRA), Eastern Region, Kolkata under the Ministry of Petroleum and Natural Gas, Govt. of India, New Delhi. In the reporting period WCWS organised 40 Numbers of Youth Programmes, 30 Numbers of Domestic Workshops, 80 Numbers of Agricultural Workshops awareness about petroleum conservation and need of conservation organised in Cuttack, Khordha, Jagatsinghpur Mayurbhanj, Puri, and Keonjhar districts of the State

Youth Programme:

Date	Venue	Date	Venue
22.062016	Mahasinghpur High School, At/Po: Mahasinghpur, Dist. Cuttack	08.07.2018	Ekram Rasul High School At/Po: Sugna, Dist. Cuttack
23.06.2016	Mohan Panchayat High School At: Puran, Po: Mohan,Dist. Cuttack	11.07.2018	Jagulai Girls' High School At: Manitri, Po: Pikal, Dist. Cuttack.
28.06.2016	Govt.Up-Graded High School At/Po: Bhatapada, Dist. Cuttack	12.07.2018	Radha Shyam Bidyapitha At: Barahipur, Po: Osanga, Dist. Cuttack
29.06.2018	Reba High School At/Po: Mohanpur, Dist. Cuttack	13.07.2016	Alana High School At/Po: Alana, Dist. Jagatsinghpur
01.07.2018	Secondary Board HighSchool At: Bajrakabati Road, City: Cuttack	15.072016	Mahabir Bidyapitha At/Po: MadhyaSasan, Dist. Jagatsinghpur
02.072016	Mahaveer Bidyapitha At/Po: Mahanga, Dist. Cuttack	18.07.2016	Banahara Govt. High School At: Banahara, Po: Manoharpur, Dist. Cuttack
04.07.2016	Ram Chandi High School At: Erakana, Po: Podamorei,Dist. Cuttack	28.07.2016	Chhanipur High School At/Po: Chhanipur, Dist. Cuttack
05.07.2016	Panchayat High School At: Manijori, Po: Gokan,Dist. Cuttack	27.09.2016	Vivekananda Vidyapitha At/Po: Bahugram, Dist. Cuttack
28.09.2016	Kalyanpur Girls' High School At: Kalyanpur, Po: Sisua, Dist. Cuttack	29.11.2016	Patasundrpur Girls' High School At/Po: Patasundrpur , Dist. Cuttack
29.09.2016	Jayantee High School At/Po: Tentol, Dist. Cuttack	30.11.2016	Saraswati Sishu Mandir At/Po: Raypur, Dist. Cuttack

01.10.2016	Govt. Girls' High School At/Po: Kazibazar, Dist. & City: Cuttack
03.10.2016	Ananteswar High School At/Po: Lendural Bhagabanpur, Cuttack
04.10.2016	Panchayat High School At: Boilo, Po: Purunahat, Dist.Cuttack
05.10.2016	Achyutananda Bidyapitha At/Po: Lemalo, Dist. Cuttack
06.10.2016	Guali High School At: Guali, Po:Tarito, Dist. Cuttack
07.10.2016	Mahanta Bidyyapitha At/Po:Uchapada, Dist. Cuttack
17.10.2016	Barada High School At/Po: Barada, Dist. Cuttack
18.10.2016	Chitrotpala High School At: Janardanpur,Po:Lendura,Dist. Cuttack
19.10.2016	Sidhagiri High School At:Gobindpur,Po:G. Sidhagiri,Dist.Cuttack
20.10.2016	Balarampur Vidyapitha At: Balarampur, Po:Sisua,Dist.Cuttack
12.11.2016	Tarikund High School At/Po: Tarikund, Dist. Jagatsinghpur
15.11.2016	Ram Rahim High School At:Kulamundilo, Po: Rambhadeipur Dist. Jagatsinghpur
16.11.2016	Somnath Vidyapitha At: Jahanpur, Po: Mandasahi Dist. Jagatsinghpur
17.11.2016	Rambhadeipr G. P.High School At/Po: Rambhadeipr, Dist. Jagatsinghpur
18.11.2016	Jayasole High School At: Jayasole, Po:Tarikund, Jagatsinghpur
22.11.2016	Jayadev Girls' High School At: Barahipur,Po:Adaspur, Dist.Cuttack
23.11.2016	Laxmi Narayan High School At/Po:Eranch, Dist.Cuttack
24.11.2016	Sailo Jarapada High School At/Po: Sailo Jarapada, Dist.Cuttack
25.11.2016	Saraswati Sishu Bidya Mandir At/Po: Adaspur, Dist.Cuttack
28.11.2016	Brahman Sailo High School At/Po: Brahman Sailo, Dist.Cuttack
26.06.2016	Dhaneswar Self Help Group At: Krushnapur,Po:Rajas, Dist.Khordha
16.07.2016	Maa Durga Self Help Group At/Po: Jajpur, Dist.Cuttack

Domestic Workshop:

12.06.2016	Bhagabat Goswami Self Help Group At: Andharua, Po: Golagonda,Dist.Cuttack
13.06.2016	Maa Adimata Self Help Group At/Po: Durgapur, Dist.Cuttack
18.06.2016	Sankareswar Mahila Self Help Group At: Mamana Sahi,Po: Rajas,Dist.Khordha
19.06.2016	Jay Jagannath Self Help Group At: Kaijanga,Po:Sangulai Sasan, Dist.Puri
20.06.2016	Maa Sarala Shakti Self Help Group At:Ekchalia, Po:Sangulai Sasan, Dist.Puri
21.06.2016	Triveni Mahila Sangathan At: Luna, Po: Sisolo, Dist. Khordha
14.07.2016	Jay Hanuman Self Help Group At/Po: Golaganda, Dist.Cuttack
17.07.2016	Maa Mangala Self Help Group At: Garia, Po:Rajas, Dist.Khordha

19.07.2016	Mukteswar Chandua Hastasilpa Association, At/Po: Rajas, Dist.Khordha
20.07.2016	Maa Mangala Mahila Swayam Sahaya Gosthi,At:BaraputPo:Pathuripada,Cuttack
25.07.2016	Laxmi Gannesh Mahila Swayam Sahaya Gosthi, At:Panikorada, Po:Baideswar, Dist.Cuttack
02.08.2016	Maa Mangala Self Help Group At: Baulapada,Po:Khelar,Dist.Puri
03.08.2016	Mahibu Subahani Self Help Group At: Raid Bazar,Po:Sunugaradi,Dist.Puri
16.12.2016	Maa Mangala Self Help Group At:Kamang,Po:Charbatia,Dist.Cuttack
17.12.2016	Maa Gajalaxmi Self Help Group At: Khandabandha,Po:Saffa, Dist.Cuttack
18.12.2016	Bajeni Self Help Group At: Abhayapur, Po:Saffa, Dist.Cuttack
19.12.2016	Maa Jaduani Self Help Group At:Majuari,Po:Gobindpur, Dist.Cuttack
22.12.2016	Om Sri Prabhu Sarathi Mahila Samiti At/Po: Gobindpur, Dist.Cuttack
12.02.2017	Sidhi Vinayak Self Help Group At: Nuagarh,Po: Pratap Nagari, Cuttack
13.02.2017	Sakhi Gopal Atma Sahayak Shakti At/Po: Subhadrapur, Dist.Cuttack
14.02.2017	Aktar Self Help Group At/Po:Kendupatna, Dist.Cuttack
15.02.2017	Satichoura Self Help Group At/Po: Satichoura, Dist.Cuttack
16.02.2017	Rojalin Self Help Group At/Po: Nishchintakoili, Dist.Cuttack
17.02.2017	Shri Duladei Shakti Atma Sahayak Gosthi At/Po:Kumbharajpur, Dist.Cuttack
18.02.2017	Mahaveer Mahila Sanchaya Samiti At:Palashree,Po:Tampalo, Dist.Puri
19.02.2017	Mahaveer Self Help Group At:Ashapuran, Po: Tampalo, Dist.Puri
20.02.2017	Maa Jhadamali Upkar Self Help Group At/Po: Tampalo, Dist.Puri
21.02.2017	Durgamani Self Help Group At: Nuagaon, Po: Tampalo, Dist.Puri
21.02.2017	Durgamani Self Help Group At: Nuagaon, Po: Tampalo, Dist.Puri
24.06.2016	Patitapaban Self Help Group At: Mamana Sahi,Po:Rajas,Dist.Khordha
30.06.2016	Sri Sri Raghunnath Farmers Club At:Nuagaon, Po:Kiapalla,Dist. Cuttack

Agricultural Workshop:

09.07.2016	Balunkeswar Krusak Club At: Brahmapur,Po:Banki,Dist.Cuttack
10.07.2016	Bhagabat Farmers Club At/Po:Ramchandrapur, Dist.Cuttack
21.07.2016	Maa Mangala Krusak Club At/Po: Tiara Sahi, Dist.Cuttack
22.07.2016	Maa Chandi Thakurani Krusak Club At/Po: Kantakai, Dist.Cuttack
23.07.2016	Maa Mangala Farmers Club At:Kumbharpada,Po:Dhansar, Dist.Cuttack
24.07.2016	Nilakantheswar Farmers Club At: Pradhan Sah, Po: Rajas, Dist. Khordha
26.07.2016	Maa Tareni Krusak Club At:Pathapur,Po:Pathuripada,Dist.Cuttack
27.07.2016	Maa Charchika Farmers Club At:Lamberi,Po:Kalapathar, Dist.Cuttack
29.07.2016	Krusak Pragati Club At/Po:Krushnapalli, Dist.Cuttack

30.07.2016	Basanti Yuba Parisad At:Ramchandrapur,Po:Chayanpal,Cuttack	04.01.2017	Balabhadra Farmers Club At: Veda Ramchandrapur,Po:Durgapur,Cuttack
31.07.f2016	Azad Club At:Raid Bazar,Po:Sunugaradi,Dist.Puri	05.01.2017	Maa Durga Krusak Club At/Po: Durgapur, Dist. Cutack
01.08.2016	Baba Biswanath Krusak Club At/Po:Kuradhilo, Dist.Cuttack	22.02.2017	Cosmopolitan Club At/Po: Madanpur, Dist. Keonjhar
04.08.2016	Maa Mangala Farmers Club At:Baulapada,Po:Sunugaradi,Dist.Puri	22.02.2017	Brahmani Devi Club At: Hasanpur, Po:Bhaganai, Dist. Keonjhar
20.12.2016	Harihar Bayaska Sangha At:BangurusaSasan,Po:Bhanpur,Dist.Puri	23.02.2017	Narayani Club At/Po:Nuagaon,Dist. Keonjhar
21.12.2016	Saleswar Yubak Sangha At:Salajanga,Po:Haripur,Dist.Puri	23.02.2017	Brahman Devi Youth Club At: Godipatna,Po:Madanpur, Dist. Keonjhar
23.12.2016	Maa Budhi Bilasuni Farmers Club At:Netakhandi,Po:BrahmanSailo,Cuttack	24.02.2017	Dakhinkali Farmers Club At/Po:Kanpur, Dist.Cuttack
24.12.2016	Padmeswar Krusak Club At:Patarkana,Po:Eranch, Dist.Cuttack	24.02.2017	Simala Farmers Club At: Purukutia, Po:Sagar, Dist. Cuttack
25.12.2016	Kochileswar Farmers Club At:Urjang,Po:BrahmanSailo, Dist.Cuttack	25.02.2017	Khambeswari Farmers Club At: Bokoda,Po:Godibandha,Dist.Cuttack
26.12.2016	Desbandhu Yubak Sangha At:Kanturia,Po:Bhanpur,Dist.Puri	25.02.2017	Maa Duarsuni Farmers Club At:Ragadi Sahi, Po: Godibandha,Dist.Cuttack
27.12.2016	Radha Mohan Farmers Club At:Bangurusapatna,Po:Dakhina Rajas,Puri	26.02.2017	Sri Chaitan Dev Farmers Club At:Tarapur, Po: Dhansara, Dist.Cuttack
28.12.2016	Gopinath Yubak Sangha At/Po:Haripur, Dist.Puri	26.02.2017	Raghunathjew Farmers Club At: Hatimara, Po: Dhansara, Dist.Cuttack
29.12.2016	Parambrahma Youth Club At:Godimal, Po:Haripur,Dist.Puri	27.02.2017	Mahadev Farmers Club At: Karabara, Po:Simulia,Dist.Cuttack
30.12.2016	Maa Balunkeswar Farmers Club At:BaliaSasan,Po:Haripur,Dist.Puri	27.02.2017	Maa Belabali Farmers Club At/Po: Dhansara, Dist.Cuttack
31.12.2016	Maa Duladei Farmers Club At:Samarei Sasan,Po:Haripur, Dist.Puri	28.02.2017	Radha Krushna Farmers Club At: Khali Sahi,Po:Kakalaba, Dist.Cuttack
02.01.2017	Maa Bauti Krusak Club At/Po:Mundali, Dist. Cuttack	28.02.2017	Basundhari Farmers Club At/Po: Kakalaba, Dist.Cuttack
03.01.2017	Maa Bhabeswari Krusak Club At/Po: Botolama, Dist.Cuttack	01.03.2017	Maa Dharitree Krusak Sangha At:Saragunapalli,Po:Kakalaba,Dist.Cuttack

01.03.2017	Mahaveer Yuba Youth Club At:Apata Sahi,Po:Prataprudrapur,Khordha	08.03.2017	Maa Binapakhi Yubak Sangha At/Po:Olikana, Dist.Puri
02.03.2017	Sri Chaitanya Farmers Club At:Ainsia, Po:Narsinghpur, Dist.Cuttack	09.03.2017	Balisudra Youth Club At/Po:BadaGudugudia,Dist.Mayurbhanj
02.03.2017	Biswajeet Club At: Bisarpur,Po:Prataprudrapur,Khordha	09.03.2017	Jay Badam Youth Club At: Barabadi,Po:Bada Gudugudia,Dist. MBJ
03.03.2017	Biswa Baladev Krusak Club At:Anthuary, Po:Prataprudrapur,Khordha	10.03.2017	Benipur Farmers Club At: Benipur, :Bada Gudugudia,Dist. MBJ
03.03.2017	Maa Mangala Krusak Club At/Po:Purusattampur, Dist.Cuttack	10.03.2017	Maa Budhuni Farmers Club At/Po:Teldihudi, Dist. Mayurbhanj
04.03.2017	Kalika Farmers Club At:Kanjiapada,Po:Kanpur, Dist.Cuttack	11.03.2017	Saraswati Youth Club At:Ramchandrapur, Po:Teldihudi,Dist. MBJ
04.03.2017	Jiban Jyoti Club At:Singidida,Po:BadaGudugudia, Dist.MBJ.	11.03.2017	Nilakantheswar Yubak Sangha At:Garapada,Po:Rencha,Dist.Puri
05.03.2017	Maa Maunei Club At:Kaliapada,Po:Balanga,Dist.Puri	12.03.2017	Jay Durga Club At:Bhagabatipur,Po:DakhinaRadas,Dist.Puri
05.03.2017	Maa Mangala Farmers Club At:Khamarpatna,Po:Dhansar,Dist.Cuttack	12.03.2017	Harispur Yubak Sangha At: Harispur,Po:Rencha, Dist. Puri
06.03.2017	Omm Farmers Club At/Po:Similipur, Dist.Cuttack	14.03.2017	Totapada Farmers Club At: Totapada, Po:DakhinaRadas,Dist.Puri
06.03.2017	Maa Kosali Yubak Sangha At:Bayabar,Po:NuaGopalpur, Dist.Puri	14.03.2017	Gopinath Farmers Club At/Po: Rencha, Dist. Puri
07.03.2017	Barunei Yubak Sangha At:Kasipur, Po:NuaGopalpur, Dist.Puri		
07.03.2017	Maa Daitari Farmers Club At:Gopinathpur, Po:NuaGopalpur,Dist.Puri		
08.03.2017	Maa Mangala Farmers Club At:Danapada,Po:Darada,Dist.Khordha		

PCRA "NATIOAL LEVEL PAINTING and ESSAY COMPTITIPN for SCHOOL CHILDREN to PROMOTE AWARENESS on PETROLEUM PRODUCTs"

Women & Child Welfare Society: Cuttack as a **External Faculity** of Peroleum Conservation Research Association (PCRA) under Ministry of Oil and Natural Gas, Government of India, New Delhi has organized a several competions i.e, Essay, Painting, among the students of different 200 schools in the districts of Cuttack, Puri, Khurdha, Jagatsinghpur, Bhadrak for creating an awareness among the them about the aims and objects of PCRA sincerely.

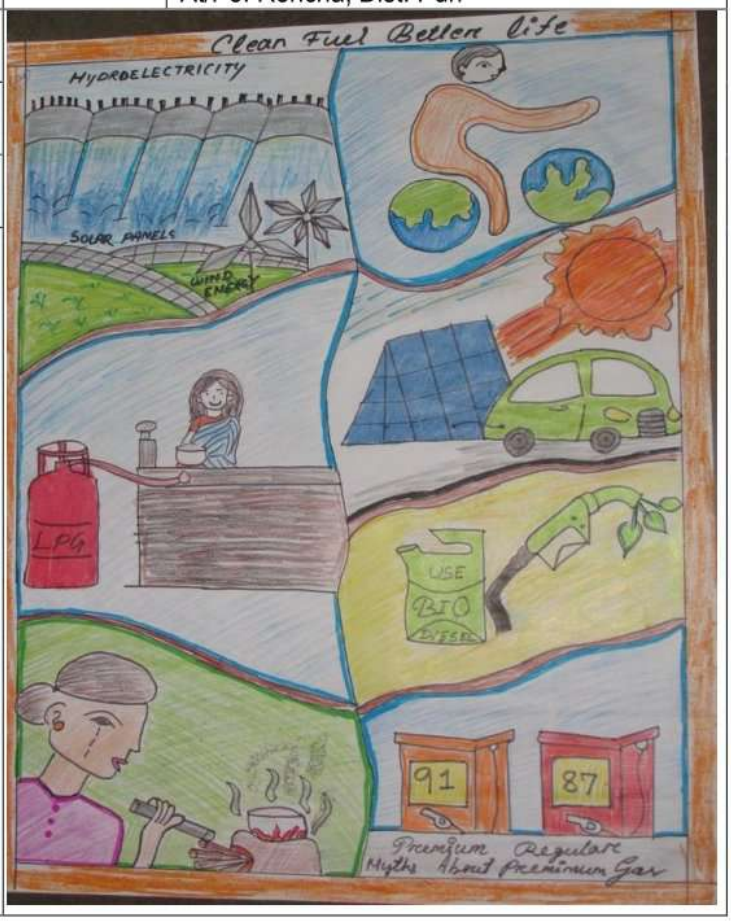

Petroleum Conservation and Renewable Energy

Women and Child Welfare Society is appointed as External Faculty to conduct different activities on Petroleum Conservation and Renewable Energy through Youth programme, Domestic Workshop, Agricultural Workshop by the Petroleum Conservation Research Association (PCRA), Eastern Region, Kolkata under the Ministry of Petroleum and Natural Gas, Govt. of India, New Delhi. In the reporting period WCWS organised 60 numbers of Youth Programmes, 50 numbers of Domestic Workshops, 80 numbers of Agricultural Workshops awareness about petroleum conservation and need of conservation organised in Cuttack, Khordha, Jagatsinghpur

Jajpur, Mayurbhanj, Puri, Kendrapada and Keonjhar districts of the State.

Youth Programmes:

Women and Child Welfare Society Organized total 60 numbers of youth programmes to educate the youth mass to conserve the oil and gas with Film show at different school and colleges of Cuttack, Khordha, Jagatsinghpur, Jajpur, Mayurbhanj, Puri, Kendrapada and Keonjhar district of odisha state and discussion on Introduction about PCRA Definition & Types of Energy and its sources, Fossil Fuels, History of Gas & Oil, How Gas & Oil was created, availability in the world.Stock of Fossil Fuel (Coal/Oil/Gas) in world, after how many years it will last in India.Effective of Fossil Fuel in environment, Global Warming, Acid Rain,Different renewable sources of energy (biomass, biogas, bio-diesel, wind, solar) & their prospects energy conservation tips in home appliances, transport, industry and daily life.

Total 50 numbers of Domestic Workshops were organized by WCWS with film shows to create awareness among women in Cuttack, Khordha,Jagatsinghpur, Jajpur, Mayurbhanj, Puri, Kendrapada and Keonjhar district with the participation of SHG members, women and girls and discussed on Introduction about PCRA Definition & Types of Energy and its Sources, Fossil Fuels, History of Gas & Oil, How Gas & Oil was created, availability in the world.Stock of Fossil Fuel (Coal/Oil/Gas) in world, after how many years it will last in India.Effective of Fossil Fuel in environment, Global Warming, Acid Rain.Energy Conservation Tips in LPG/Kerosene home appliances, different techniques regarding Conservation of Petroleum product, use of Pressure cooker in cooking. All necessary arrangements before cooking

Agricultural Workshops

Women & Child Welfare Society organized 75 nos. of Agricultural Workshop in different places of Cuttack, Puri, Khurdha, Kendrapara and Jagatsinghpur district to create awareness on petroleum conservation and Discussed about Aims and Objectives of Agricultural Workshop. Conservation of Petrol & Diesel and other petroleum products. Use of Branded ISI Marked Machineries, Tips to save diesel in tractors, Lift Irrigation, Pumps, Use of Plastic Pipe instead of Iron Pipe, proper Maintenance of Tractor, Pumps, good farming habits, checking of leakage, cleaning of engine before use, cleaning of air filter, etc. discussed during the programme.

Women and Child Welfare Society is appointed as External Faculty to conduct different activities on Petroleum Conservation and Renewable Energy through Youth programme, Domestic Workshop, Agricultural Workshop and Kishan Mela by the Petroleum Conservation Research Association (PCRA), Eastern Region, Kolkata under the Ministry of Petroleum and Natural Gas, Govt. of India, New Delhi. In the reporting period WCWS organised 40 numbers of Youth Programmes, 30 numbers of Domestic Workshops, 30 numbers of Agricultural Workshops and 02 numbers of Kishan Melas to create awareness about petroleum conservation and need of conservation organised in Cuttack, Khordha, Jagatsinghpur, Puri, Kendrapada and Keonjhar districts of the State.

Youth Programmes

Women and Child Welfare Society Organized total 65 numbers of youth programmes to educate the youth mass to conserve the Oil Conservation Tips is the present need for High School Students in Cuttack, Jajpur, Puri, Khurda, Keonjhar and Bhadrakh districts. Mrs.Minati Bindhani,General Secretary, Mr.Keshab Chandra Maharana, Programme Coordinator, Mr. Pradip Kumar Das, programme coordinator taking technical session and discussed about PCRA,Definition & Type of Energy and its sources, Fossile Fuels, History of Gas & Oil, How Gas & Oil was created, availability in the world.Stock of Fossil Fuel(Coal/Oil/Gas),Effective of Fossil Fuel in environment,Global Warming,Acid Rain,different renewable sources of energy(Biomass,Biogas,Bio-Disel,Wind and Solar) and their prospects energy conservation tips in home appliances,transport,industry and daily life.PCRA film exihibited and printing materials were distributed during the programme.

Domestic Workshops

Total 45 numbers of Domestic Workshops were organized by Women & Child Welfare Society to create awareness among SHG and Mahila Samiti Members on conservation of LPG, kerosene, Fuel etc. in daily life. in Cuttack,Jajpur,Puri,Khurda, Keonjhar and Bhadrakh districts. Mrs.Minati Bindhani,General Secretary, Mr.Keshab Chandra Maharana, Programme Coordinator, Mr. Pradip Kumar Das, programme coordinator taking technical session and discussed about PCRA, Definition & Type of Energy and its sources, Fossile Fuels, History of Gas & Oil, How Gas & Oil was created, availability in the world.Stock of Fossil Fuel(Coal/Oil/Gas),Effective of Fossil Fuel in environment, Global Warming, Acid Rain, different renewable sources of energy(Biomass, Biogas, Bio-Disel, Wind and Solar) and their prospects energy conservation tips in LPG/Kerosene home appliances, different techniques regarding conservation of Petroleum Product, use of pressure cooker in cooking, all arrangements before starting cook. PCRA film exihibited and printing materials were distributed during the programme.

Agricultural Workshops

Women & Child Welfare Society organized 40 nos. of Agricultural Workshop in different places of Cuttack, Puri, Khurdha, Kendrapara and Jagatsinghpur district to create awareness on Petroleum Conservation in Agriculture sector. Discussed about

The Aims and objectives of Agricultural Workshop. Conservation of Petrol & Diesel and other petroleum products.Use of Branded ISI Marked Machinaries,Tips to save diesel in tractors,Lift Irrigation, Pumps, use of plastic pipe instead of iron pipe,

proper maintenance of Tractor, good farming habits, checking of leakage, cleaning of engine before use, cleaning of air filter etc. discussed during the programme. PCRA Film displayed and printing materials distributed. All the programmes are coordinated by Mr.Keshab Chandra Maharana Programme, Coordinator and Pradip Ku. Das, Programme Coordinator.

Annual Report:2013-14

Petroleum Conservation and Renewable Energy

Women and Child Welfare Society is appointed as External Faculty to conduct different activities on Petroleum Conservation and Renewable Energy through Youth programme, Domestic Workshop, Agricultural Workshop and Kishan Mela by the Petroleum Conservation Research Association (PCRA), Eastern Region, Kolkata under the Ministry of

conservation of LPG, kerosene etc.in Cuttack, Keonjhar, Bhadrakh district with the participation of SHG members. The details of the workshops are given:

Swapneswar SHG, Nuataila, Dist- Cuttack, Baba Shankar SHG, Ragadipada, Dist-Cuttack, Maa Santoshi SHG, Champidwar, Dist-Cuttack, Maa Tarini SHG, Diniari, Dist-Cuttack, Garudai SHG, Garudagaon, Tangi, Trinatha SHG, Kotasahi, dist- Cuttack, Sanishar SHG, Trilochanpur, dist- Cuttack, Kaliamba SHG Chhagharia, Dist- Cuttack, Sanischar SHG, Kuanrapal Dist- Cuttack, Singha Bahini SHG, Garudagaon, Dist-Cuttack, Maa Bimala Mahila SHG, Bindhanima, Dist- Cuttack, Trinatha Mahila SHG, Kanithipur Dist- Cuttack, Kalinga Social Welfare Oganization, Pathapur, Cuttack, Maa Mangala SHG, Kulasamitanga dist- Cuttack, Maa Mangala SHG, Kulasamitanga dist-Cuttack, Maa Tareni Mission Shakti, Sogal , Dist- Cuttack, Maa Sarala SHG, Baliput, Nuapatna, Ctc., Maa Santoshi SHG, Harisaranpur, Tigiria, Dist-Cuttack, Maa Laxminarayan Mahila SHG, Nuapatna, Cuttack, Maa Janani Mahila SHG, Nuapatna, Cuttack, Maa Mangala Nari Mangala Samiti, Godrabandha, Nazmi Academy, Mani Shaoo Chhak, Cuttack, Jadua SHG, Abhayapur, Dist

Cuttack, Radha Madhav SHG,Sunari, Dist-Cuttack, Radharaman SHG, Dipapal, Dist-Keonjhar, Maa Mangala SHG, Dhinkia, Dist-Keonjhar, Utkalmanit Seva Sansad, Tarat, Dist- Cuttack, Maa Laxmi SHG, Deogaon, Dist- Keonjhar, Kalyani SHG, Abhirampur, Dist- Keonjhar, Shree Jeevan , Mhanadi Vihar, Cuttack, Maa Bhadrakali SHG, Ghanteswar, Dist- Bhadrak.

Agricultural Workshops

Women & Child Welfare Society organized 30 nos. of Agricultural Workshop in different places of Cuttack, Puri, Khurdha, Kendrapara and Jagatsinghpur district to create awareness on Petroleum Conservation in Agriculture sector, at Trinath Farmer's Club, Belapada, Badamba, Cuttack, Jay Shree Farmer's Club, Korada, Badamba, Cuttack, Palli Mangal Yubak Sangha, Baliput, Tigiria, Cuttack, Maa Adisakti Farmers Club, Nuapada, Badamba, Cuttack, Bisweswar Yuva Parisad, Karanji, Kotasahi, Cuttack, Hari Gosain Yuba Parisad, Abhayapur, Saffa, Cuttack, Siva Shakti Yubak Sangh, Kamanga, Dalijoda Barahmpur, Cuttack, Janakalyan Abasara Binodan Kendra, Saffa, Cuttack, Chhatabar Grampanchayat Office, Chhatabar, Khurdha, Mendhasala Grampanchayat Office, Mendhasal, Khurdha, Rajeev Krushak Sangha, Jenapada, Atthagarh, Cuttack, Siva Sankar Farmers Club, Club Chhak, Narsinghpur, Cuttack, Shree Sai Mahabir Seba Sansad, Bhagipur, Cuttack, Gobardhan Educational & Social Welfare Trust, Kulilo, Atthagarh, Cuttack, Biswanath Farmers Club, Amarendrapur,Banki, Cuttack, Gayalabanka Krushak Sangha, gayalabanka, Cuttack, Bira Ramchandrapur yuba Sangh, Bira Ramchandrapur, Puri, Lakheswar Yubashree Club, Dungar, Puri, Ugreswar Krushak Club, Mukundapur, Charigharia, Cuttack, Raghunath of Tentant Farmers, Pathapur, Cuttack, Jaria Saarsahi Krushak Sangh, Jaria saarasahi, Cuttack, INSAF,Bagasahi, Jagatsinghpur, AASHA, Purnabasta, Jagatsinghpur, PRAYASH, Dhuria, Kendrapara, Anchalika Yuba Parisad, Laxminarayan Hata, Sankheswar, Jagatsinghpur, SASOR, Dihasahi, Baradia, Jagatsinghpur, Ramakrushna Farmers Club, Krushnaprasad, Saradhapur, Cuttack, Maa Mangala Krushak Club, Maradamekh, Judum, Cuttack, ENVOY, Janardanpur, Lendura, Cuttack, Subarnapur Club, Subarnapur, Ansupa, Cuttack.

Kishan Mela

Women & Child Welfare Society,organised 02 nos. of Kishan Mela (3days) during the Mega Campaign on Petroleum Conservation to create awareness on conservation of petrol, diesel, kerosene and other petroleum product, use of branded ISI mark Machinaries, Tips to save disel in tractor, lift irrigation, pumps, maintainance of tractor, pump, good farming habits etc. Exhibition on agricultural product arranged and the best farmers are awarded with prize and certificates.

PCRA Film displayed during the programme. One is at Sanbarisingh Gram Panchayat Office Premises,Badamba,Cuttack from 22nd to 24th October 2013 and another is at Digbalaya Field Office, Sapanpur, Karanji, Cuttack from 04th to 06th November 2013. Mr.Amulya Kumar Mohini, Joint Director and SRO PCRA, Bhubaneswar, Mrs.Minati Bindhani, General Secretary, Mr. Sadananda Swain,Sarpanch Sanbarisingh Panchayat Kailash Ch.Nayak, Pradip Kumar Mangaraj, Mangarajpur Panchayat,Gangadhar Behera, Secretary,Digbalaya,Nibash Kumar Pandav, Samiti Sabhya,Keshab Chandra Maharana, Manash Bhagat, Gandharv Ojha,Pradip Kumar Das etc. attended as resource person and guests.

Annual Report:2012-13

Petroleum Conservation and Renewable Energy

Women & Child Welfare Society, Cuttack is appointed as External Faculty to conduct different activities on Petroleum Conservation and Renewable Energy through Youth Programme, Domestic Workshop, Agricultural Workshop, Kishan Mela & Exhibition by the Petroleum Conservation Research Association, Eastern Region, Kolkata under the Ministry of Petroleum & Natural Gas, Govt. of India New Delhi. This year our organization organized 10 nos Youth Programme, 10 nos Domestic Workshop, 10 nos Agricultural Workshop, 2 nos Kishan Mela & 2 nos Exhibition in Cuttack, Khordha, Jagatsinghpur, Jajpur, Keonjhar, Mayurbhanj and Subarnapur district of Odisha state.

- **Youth programme**

Our organization Women & Child Welfare Society organized 10 nos. of Youth Programme at different places like WSI Placement linked Training Centre, Christ Collegiate School, Nimpur High School,

Mundamuhan High School, Bhagabatde Bidyapitha, Subudheswar Millita Bidyapith Budhimangala Bidyapitha, Rly. Settleme High School, Daruthenga High School ar Chauliaganj Girls High School. The ma objective of the programme was to strengthe the youth for conservation of petrol, diesel ar petroleum product. Film show also displaye

• Domestic Workshop

Our organization organized 10 nos. Domestic Workshop with Film Show create awareness among the women c conservation of LPG Gas,Kerosene etc. Haraparvati SHG, Biswanarayani SHG, Ma Tareni Club, Maa Sarala SHG, Maa Saraswa SHG, Brahmanidevi SHG, Maa Bhatarik SHG, Maa Tareni Silpa Samabaya Sami Swapneswar Mahila SHG, Maa Manga Mahila Sanchaya samiti

• Agricultural Workshop

Our organization organized 10 nos Agricultural Workshops with Film Show

different places like: Mahaveer Krushak Mahasangha, Raghunathdev Farmers Club, Uniq Club, Centre for Youth & Social Awareness, Romance Club, Sports Club, Gopalpur Gram Panchayat, Bhagabat Basudev Pani Panchayat, Hansanath Bunakar SHG, Bijayananda Yuba Parisad etc.

• Kishan Mela

Women & Child Welfare Society, organized 02 nos. of Kishan Mela to create awareness

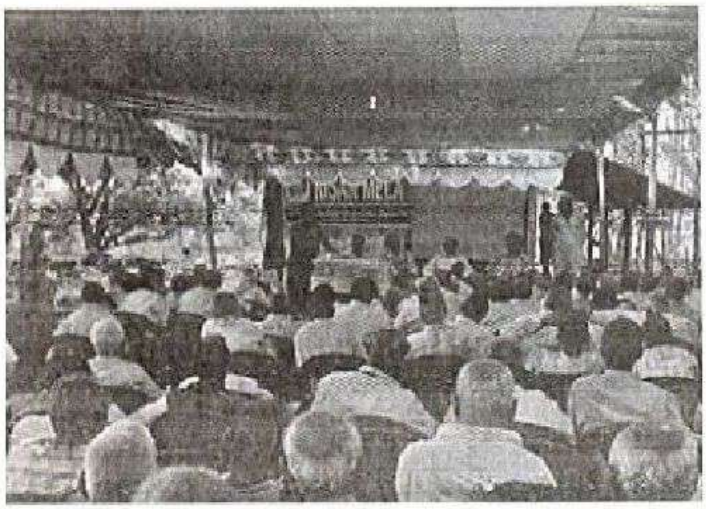

on Petroleum Conservation and discussed on Conservation of petrol, diesel use of branded ISI Mark Machinaries, Tips to save diesel in tractor, lift irrigation, pumps, maintenance of tractor, pump, good farming habits etc. Exhibition on Agriculture product also arranged and the best farmers are awarded with prize and certificate. PCRA Film displayed during the programme one is from 25th to 27th January,2013,at Sibasakti Yubak Sangha, Kamanga, Dalojoda Berhampur, Dist-Cuttack, Mr. Amulya Kumar Mohini, Joint Director and SRO, PCRA, Bhubaneswar, Mr. Bijayananda Sasmal, Soil Conservation officer, Ranjit Kumar Rout, Sarpanch, Jiban Jyoti Biswal, Head Master, Kamanga UGME School, Darshan Kumar Pradhan, BDM, Marketing, M-Lite Solar Technology, Minati Bindhani, Gangadhar Behera etc. attended as Guests another is 19th March to 21st March 2013 at Similipal Ban

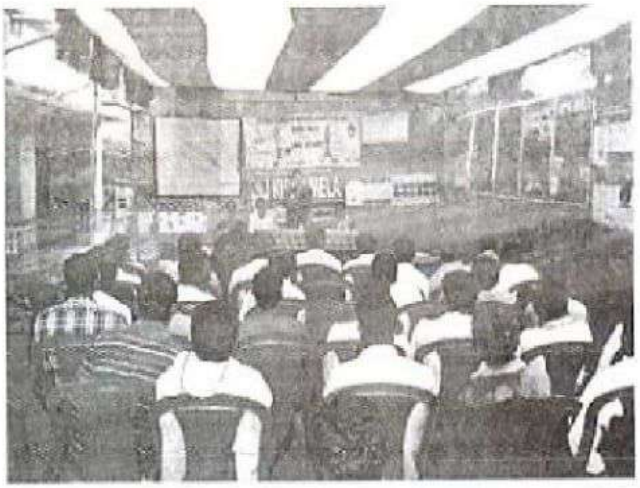

Jeevan Seva Trust(SBJST),Bai-Tangiria, Udala, Mayurbhanj. Mr. Paresh Chandra Sahu, District Agriculture Officer, Mr. Kailash Chandra Parida, Add. Agriculture Officer, Maku Singh, Sarpanch, Mankdpada G.P, Bhima Ch. Nayak, PS Member, Dillip Ku. Behera, Prafulla Ku. Mallick, Keshab Ch. Maharana etc. attended as guests.

- **Exhibition**

Women & Child Welfare Society, organised 02 nos. of Exhibition to create awareness on

Petroleum Conservation and discussed how we can conserve the petrol, diesel, LPG, Kerosen and other petroleum product use of branded ISI Mark Machinaries, Tips to save diesel in tractor, lift irrigation, pumps, maintenance of tractor, pump, good farming habits etc.PCRA Film Show displayed during the exhibition and printing materials also

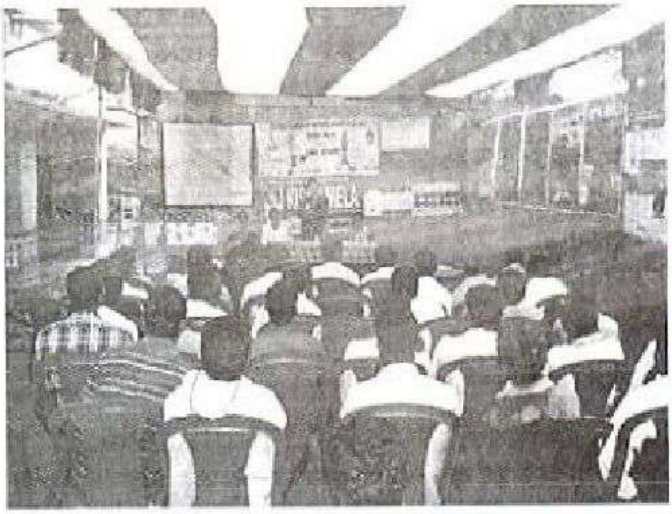

Jeevan Seva Trust(SBJST),Bai-Tangiria, Udala, Mayurbhanj. Mr. Paresh Chandra Sahu, District Agriculture Officer, Mr. Kailash Chandra Parida, Add. Agriculture Officer, Maku Singh, Sarpanch, Mankdpada G.P, Bhima Ch. Nayak, PS Member, Dillip Ku. Behera, Prafulla Ku. Mallick, Keshab Ch. Maharana etc. attended as guests.

- **Exhibition**

Women & Child Welfare Society, organised 02 nos. of Exhibition to create awareness on

Petroleum Conservation and discussed how we can conserve the petrol, diesel, LPG, Kerosen and other petroleum product use of branded ISI Mark Machinaries, Tips to save diesel in tractor, lift irrigation, pumps, maintenance of tractor, pump, good farming habits etc.PCRA Film Show displayed during the exhibition and printing materials also

distributed during the programme to all the visitors. One is at Subarnapur Lok Mohatshab,Sonepur,Dist-Subarnapur from 8th February to 11th February,2013 and another is at Vyasanagar Mohatshab, Vyasanagar, Jajpur from 27th February to 3rd March 2013.

PETROLEUM CONSERVATION AND RENEWABLE ENERGY

Women & Child Welfare Society is appointed as External Faculty to conduct different activities on Petroleum Conservation and Renewable Engergy through Youth Programme, Domestic Workshop, Agricultural Workshop & Kishan Mela by the Petroleum Conservation Research Association(PCRA), Eastern Region, Kolkata under the Ministry of Petroleum & Natural Gas, Govt. of India, New Delhi. This year we organized 15 nos. Youth Programmes, 09 nos Domestic Workshops, 10 nos. Agricultural Workshops and 03 nos Kishan Mela at different places of Cuttack and Mayurbhanj districts.

Youth Programme: Our organization, Women & Child Welfare Society organized 15 nos. Youth Programmes in collaboration with Petroleum Conservation Research Association, Kolkatta at different places like- Sidheswar Vidya Pitha, Haladibasanta, Tangi Vidyapitha, Tangi, Govt. High School, Biswanahakani, Sabitri Devi Girls High School, Salagoan, Utkalmani Vidya Pitha, Sri Sri Megheswar High School, Chancho, Sadhu Sundar Vidyapitha, Salagoan, Panchayat High School, Ghantikhal, Mahakalabasta High School, Madhapur, Tulasipur Govt. High School, Gorakabar, Acharya Harihar Vidyapitha, Uttamapur, Urali High School, Urali, Sankhatrash Govt. High School, Sankhatrash, Jayanti Devi Vidyapitha, Maheshpur, Sishubharati High School, Telengabazar. Through Essay, Debate, Poster & Quiz Competition. The Winners of these competitions were felicitated with Prize & Certificate. The main objective of the programme was to strengthen the youths in the society on conservation of Petrol, Diesel and petroleum product etc. in daily life. Film shows were also conducted.

Domestic Workshops: The Women & Child Welfare Society organized 09 nos. of Domestic Workshops with Film Show in collaboration with Petroleum Conservation Research Association, Eastern Region, Kolkata to create awareness among women & girls on conservation of LPG Gas, Kerosene etc.at Biswakasturaba, SHG, Angataradiha,

Tareni SHG, Abhaypur, Brahmani Devi SHG, Sapanpur, Gopaljew SHG, Pandua, Pilligrimroad Mahila Samiti, Piligrimroad, Kishorenagar Handloom SHG, Mahaveer SHG, Chasapada, Gayatri SHG, Birakishorepur and Subudheswar Mahila Mandal, Banra etc.

Agricultural Workshops : Women & Child Welfare Society organized 10 nos. of Agricultural Workshops in different places of Cuttack and Jagatsinghpur districts

to create awareness on Petroleum Conservation in Agriculture sector at Mahima Ashram, Jagatsinghpur, Annapurna Farmers Club, Maa Basulei Farmers Club, Maa Budhijagulei Farmers Club, Mahalaxmi Farmers Club, Radhamadhab Farmers Club, Swapneswar Balawshram, Maa Mahakali Farmers Club, Maa Tamareswari Farmers Club, Aman Panchayat, Aman etc.

Kishan Mela: Women & Child Welfare Society, organized 03 nos. of Kishan Mela to create awareness on Petroleum Conservation and discussed on Conservation of petrol, diesel use of branded ISI Mark Machinaries, Tips to save diesel in

tractor, lift irrigation pumps, maintenance of tractor, pump, good farming habits etc. Exhibition on Agriculture product also arranged and the best farmers were awarded with prize and certificate. from 22nd to 24th November,2011,at Kartikeswar Jatra, (Biswanahakani Mahotsava), Biswanahakani, Tangi, Cuttack,16th to 18th January 2012 at Bisol Youth Club, Sanbisol, Mayurbhanj and from 18th to 29th February,2012 at Pallishree Mohalaxmi Club, Kulasamitanga, Cuttack.

PETROLEUM CONSERVATION AND RENEWABLE ENERGY :2010-11

Women & Child Welfare Society has been appointed as an External Faculty to conduct different activities on petroleum conservation and Renewable Engergy through Youth Programme, Domestic Workshop & Agricultural Workshop by the Petroleum Conservation Research Association, Eastern Region, Kolkata under the Ministry of Petroleum & Natural Gas, Government of India. This year our organization organized 05 nos. Youth Programmes, 05 nos Domestic Workshops, 12 nos. Agricultural Workshops. and 02 nos Kishan Mela .at different places of Cuttack, Jajpur and Keonjhar districts.

Youth Programme: Our organization, the Women & Child Welfare Society organized 05 nos. Youth Programme in collaboration with Petroleum Conservation Research Association,

Kolkatta at different places like Jaraka High School, Jaraka, Jajpur; Chitalo High School, Chitalo, Jajpur; Jagabandhu Roula High School, Jajpur; Khetrapal High School, Jajpur and Subudheswar Milita Bidya Pitha, Banra, Cuttack by organizing essay, debate, poster and quiz competition. The Winners of these competition were felicitated with Prizes and Certificates. The main objective of the programme was to encourage the youths in the society on conservation of petrol, diesel and petroleum products etc. in their daily life. Film shows were also conducted to enhance their motivation.

Domestic Workshops: The Women & Child Welfare Society organized 05 nos. of Domestic Workshops with Film Show in collaboration with Petroleum Conservation Research Association,

Eastern Region, Kolkata. To create awareness among women and girls on conservation of LPG Gas, Kerosene etc. at Radhakrishna Mahila Samiti, Potapokhari, Cuttack, Maa! Baramasi SHG , Khadikesulabahal, Keonjhar, Haraparbati SHG, Bamphidi, Keonjhar, Biswanarayani SHG, Patharpada, Keonjhar, Trahi Achyuta SHG, Banra, Banki, Cuttack

Agricultural Workshops : Women & Child Welfare Society organized 12 nos. of Agricultural Workshops in different places of Cuttack and

Keonjhar districts to create awareness on Petroleum Conservation in Agriculture sector, at Maa! Jageswari Krusak Club, Dimiri, Maa! Radhika Krusak Club, Urada, Radhamohan Krusak Club, Alingi, Kalki Sudarshan Krusak Club, Sailojharpada, Maa! Khetrani Krusak Club,Maa! Ambika Krusak Club, Dhabaleswar Bidyapitha, Mancheswar, Shree Jeeban, Gujarpur, Cosmopolitan Club, Madanpur, Bramhan Devi Youth Club,Maa! Mangala Youth Club, Nuagoan, Modern Youth Club, Bhaganoi etc.

Kishan Mela: Women & Child Welfare Society, organized 2 nos. of Kishan Mela to create awareness on Petroleum Conservation and discussed on conservation of petrol, diesel by

use of branded ISI Mark Machinaries, Tips to save diesel in tractor, lift irrigation pumps, maintenance of tractor, pumps were imparted to develop and practice good farming habits. An

exhibition on agriculture products was also arranged and the best farmers were awarded with prizes and certificates from 5th February to 7th February, 2011 at Anandapur Mohatsava, Anandpur, Keonjhar and from 26th March to 28th March, 2010 at Rajendrapur Gram Panchayat Office Primices, Rajendrapur, Jajpur.

ACTIVITY REPORT 2009-10

YOUTH PROGRAMME:

Our organization Women & Child Welfare Society organized 12 nos. Youth Programmes in collaboration with Petroleum Conservation Research Association, Kolkatta at different places like- Orissa Govt. Press Colony High

School, Cuttack, Hadibandhu Ucha Bidyapitha, Cuttack, Budhi Mangala Bidya Pitha, Cuttack, Maa!Tareni Bidyapitha, Maniabandha High School, Maniabandha Girls High School, CRRI High School, Sundargram High School, Bindhanima High School, Jagatpur High School, Nigamananda Girls High School and Dhabaleswar Bidyapitha by conducting competitions on Essay, Debate, Poster & Quiz Competition. The Winners of these competition were felicitated with Prizes & Certificates. The main objective of the said programme was to strengthen the youths in the society on conservation of Petrol, Diesel and petroleum product etc. in daily life with Film show.

DOMESTIC WORKSHOPS : The Women & Child Welfare Society organized 8 nos. of Domestic Workshops with Film Show in collaboration with Petroleum Conservation Research Association, Eastern Region, Kolkata. To create awareness among women & girls on conservation of LPG Gas,

Kerosene etc. .at Jay Hanuman Self Help Group, Tanlasahi, Cuttack, Mahila Milana Self Help Group, Rausapatna, Cuttack, Maa! Mangala Self Help Group, Mundasahi, Tangi, Kailash Mandap, Cuttack, Centre for Youth and Social Awareness, Banra, Banki, Mahaveer Self Help Group, Sagadiasahi, Cuttack, Trinath Self Help Group, Choudwar and Achyutananda Weavers Cooperative Society, Nemala.

AGRICULTURAL WORKSHOPS: Women & Child Welfare Society organized 9 nos. of

Agricultural Workshops in different places of Cuttack, Khurda, Kendrapada and Mayurbhanj districts to create awareness on Petroleum Conservation in Agriculture sector. Workshops were held at Pallivikash Yuba Parisad, Jamna, Tangi, Dist-Cuttack, Mother & Child Development Centre, Bhauria, Mahanga, Cuttack, Garadpur Youth Club, Garadpur, Kendrapada, Marsaghai Farmers Club, Marsaghai, Kendrapada, Yuba Samukhya, Raisunguda, Cuttack, Mahalaxmi Weavers Cooperative Society Ltd. Kulasamitanga, Cuttack, Achyutananda Weavers Cooperative Society, Nemala, Cuttack Bisol Youth Club, Sanbisol, Mayurbhanj and Maa! Gouri Harijan Weavers Cooperative Society, Kakarudrapur, Khurda.

KISHAN MELA: Women & Child Welfare Society, organized 2 nos. of Kishan Mela to create awareness on Petroleum Conservation and discussed on Conservation of petrol, diesel use of branded ISI Mark Machineries, Tips to save diesel in tractor, lift irrigation, pumps, maintenance of tractor, pump, good farming habits etc. Exhibition on Agriculture products was also arranged and the best farmers wre rewarded with prizes and certificates from 7th March to 9th March, 2010 at Kandarpur Farmers Service Cooperative Society Ltd. Kandarpur, Dist-Cuttack and from 27th March to 29th March,2010 at Achyutananda Laudi

Academy of Research and Training Office premises, At/Po-Sahukheta, Totapada, Cuttack.

PETROLEUM CONSERVATION

Women & Child Welfare Society has been appointed as External Faculty to conduct the different activities on petroleum conservation through Youth Programme, Domestic Workshop & Agricultural Workshop by the Petroleum Conservation Research Association, Eastern Region, Kolkatta under the Ministry of Petroleum & Natural Gas, Govt.of India, New Delhi.this year our organization organized 5 nos. Youth Programme, Domestic Workshop & 5 nos. of Agricultural Workshop at different places of Cuttack & Khurda district.

YOUTH PROGRAMME:

our organization women & child welfare society organized 5 nos.Youth Programme in different places like- Balakrushna Vidya Niketan, Jiginipur, Cuttack, dt-05.11.08, Bapuji Vidya Pitha,Patapur, Cuttack,dt-06.11.08, Tulasipur Govt,High School, Tulasipur, Cuttack,dt-08.11.08 Bhagabat Dev Vidya Pitha, Jankia, Khurda,dt-

Tulasipur, Banki, dt-23.11.2008, Nargang, Banki,dt-24.11.2008, Kusumbi, Salipur, dt-25.11.2008, Karapada, Kandarpur, dt-28.11.2008.

AGRICULTURAL WORKSHOPS :

The Women & Child Welfare Society organized 5 nos.of Agricultural Workshop in different places of Cuttack district in to create awareness on petroleum conservation in Agricultute sector, at Chanduli, Bayalish Mouza, Dist-Cuttack, dt-17.11.2008, Pikol Gram Panchayat, Salipur, Dist-Cuttack, dt-30.11.2008, BanraU.G.M.E.School, Banra, Mundali, Dist-Cuttack, dt-07.12.2008, Sofa, Tangi-Choudwar, Dist-Cuttack, dt13.12.2008, Tentola, Salipur, Dist-Cuttack, dt-14.12.2008

DOMESTICWORKSHOPS:

The Women & Child Welfare Society organized 5nos. of Domestic Workshops in collaboration with Petroleum Conservation Research Association, Eastern Region, Kolkatta. To create awareness among women & girls on conservation of LPG at Birakishorepur, Athagargh dt-16.11.2008,

OBSERVATION OF OIL & GAS CONSERVATION FORTNIGHT:

The Oil & Gas conservation fortnight was successfully observed by Women & Child Welfare Society in collaboration with India Oil Corporation, Bhubaneswar, on **31.1.'06** onwards following a quiz competition and seminar at Orissa Police High School, Reserve Police Line, Buxibazar. Mr. P.K. Sethy, Sales Manager Indian Oil, Mrs. Minati Bindhani, Mrs. Tarubala Nanda etc. graced the programme.

PCRA

benevity PUBLICITY MATERIALS

Bureau of Indian Standards

IndianOil

BUREAU OF ENERGY EFFICIENCY
Goverment of India, Ministry of Power

Together We can DO it

SAVE ENERGY FOR A SECURE FUTURE

PCRA

Petroleum Conservation Research Association

Visit us at : www.pcra.org

PCRA | benevity PUBLICITY MATERIALS | Bureau of Indian Standards | IndianOil | BUREAU OF ENERGY EFFICIENCY Government of India, Ministry of Power

ଶକ୍ତି ସଂରକ୍ଷଣ

ଆପଣ ଜାଣନ୍ତି କି ?

- ଟିକିଏ ସଚେତ ଉପାୟ ଅବଲମ୍ବନ କରି, ଆପଣମାନେ ଶତକଡ଼ା ୩୦ ଭାଗ ଶକ୍ତି ସଞ୍ଚୟ କରିପାରିବେ । ବର୍ତ୍ତମାନର ଆକଳନରେ ଏହା ପ୍ରମାଣିତ ଯେ, ଗୋଟିଏ ୟୁନିଟ୍ ଶକ୍ତି ସଞ୍ଚୟ ଦୁଇ ୟୁନିଟ୍ ଶକ୍ତି ଉତ୍ପାଦନ ସହ ସମାନ ।
- ୮୦ ଭାଗ ବାୟୁ ପ୍ରଦୂଷଣ ଶକ୍ତିର ଉତ୍ପାଦନ ଏବଂ ବ୍ୟବହାର ଦ୍ୱାରା ହୋଇଥାଏ । ଏତଦ୍ୱାରା ଶତକଡ଼ା ୮୮ ଭାଗ ଅଙ୍ଗାରକାମ୍ଳପରି ଗ୍ରୀନହାଉସ ଗ୍ୟାସ୍ ବାୟୁମଣ୍ଡଳରେ ମିଶିଥାଏ । ମାନବ ସମାଜର ବିଭିନ୍ନ କାର୍ଯ୍ୟ ପ୍ରଣାଳୀ ଦ୍ୱାରା ବାୟୁମଣ୍ଡଳ ପ୍ରଦୂଷିତ ହେଉଥିବାର ଏହା ଏକ ମୁଖ୍ୟ ଅଂଶ ଅଟେ ।
- ବର୍ତ୍ତମାନ ପୃଥିବୀରେ ସଞ୍ଚିତ ଥିବା ଜୈବିକଜାତ ଇନ୍ଧନ ଯଥା କୋଇଲା ଏବଂ ପେଟ୍ରୋଲିୟମ ଯଥାକ୍ରମେ ଆଗାମୀ ୧୦୦ ଓ ୩୦ ବର୍ଷ ମଧ୍ୟରେ ସମାପ୍ତ ହୋଇଯିବ ।
- ପ୍ରତି ଲିଟର ପେଟ୍ରୋଲ ବ୍ୟବହାର ଦ୍ୱାରା ଏହାର ଓଜନର ଅଢ଼େଇ ଗୁଣ ଅଙ୍ଗାରକାମ୍ଳ ଗ୍ୟାସ ପ୍ରସ୍ତୁତ ହୋଇଥାଏ ।
- ବିଦ୍ୟୁତର ଚାହିଦା ଓ ଯୋଗାଣ ମଧ୍ୟରେ ବ୍ୟବଧାନ ଦ୍ରୁତ ଗତିରେ ବଢ଼ି ଚାଲିଛି ।
- ଜୈବିକଜାତ ଇନ୍ଧନରୁ ବିଦ୍ୟୁତ ଶକ୍ତି ଉତ୍ପାଦନ ହେବାଦ୍ୱାରା ପ୍ରଚୁର ଅଙ୍ଗାରକାମ୍ଳ ଗ୍ୟାସ ବାୟୁମଣ୍ଡଳରେ ମିଶିଥାଏ, ଯାହାଦ୍ୱାରା ପୃଥିବୀରେ ତାପମାତ୍ରା ବଢ଼ିଥାଏ ।

ଶକ୍ତି ସଂରକ୍ଷଣର ଅନେକ ଉପକାରିତା ଅଛି

ଏହା ଆପଣଙ୍କର ଶକ୍ତି ବ୍ୟୟ ବିଲ୍ କମାଇଥାଏ । ଶକ୍ତି ସଂପାଦନରେ ଅଭିବୃଦ୍ଧି କରାଏ ।
ବାୟୁମଣ୍ଡଳ ପ୍ରଦୂଷଣ ହ୍ରାସ କରିବାରେ ସାହାଯ୍ୟ କରେ ।
ଅଙ୍ଗାରକାମ୍ଳ ଜନିତ ପ୍ରଦୂଷଣ ହ୍ରାସ କରେ । ବିଶ୍ୱର ଉତ୍ତାପ ବୃଦ୍ଧି ହ୍ରାସରେ ସହାୟକ ହୁଏ ।

ଶକ୍ତି ସଂଚୟ କରନ୍ତୁ

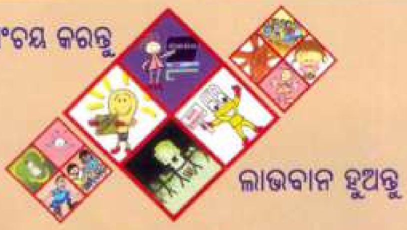

ଲାଭବାନ ହୁଅନ୍ତୁ

ଉଜ୍ଜ୍ୱଳ ଭବିଷ୍ୟତ ପାଇଁ ଶକ୍ତି ସଂରକ୍ଷଣ କରନ୍ତୁ

ଶକ୍ତି ସଂରକ୍ଷଣ

ବ୍ୟୁରୋ ଅଫ୍ ଏନର୍ଜି ଏଫିସିଏନ୍ସି (ବି.ଇ.ଇ.) ଦ୍ୱାରା ସ୍ୱୀକୃତି ପ୍ରାପ୍ତ ଏବଂ ତାରକା ଚିହ୍ନିତ ବୈଦ୍ୟୁତିକ ଉପକରଣ ଯଥା : ଶୀତତାପ ନିୟନ୍ତ୍ରଣ ଯନ୍ତ୍ର, ଫ୍ରିଜ, ବିଦ୍ୟୁତ୍ ପମ୍ପ ଓ ମୋଟର, ବିଦ୍ୟୁତ୍ ପଙ୍ଖା, ଗ୍ୟାସ୍ ଚୁଲା ଇତ୍ୟାଦି ବ୍ୟବହାର କରନ୍ତୁ । ଯେତେ ଅଧିକ ତାରକା ହେବେ ଅଧିକ ଶକ୍ତି ସଂଚୟ ।

ଆବାସିକ କ୍ଷେତ୍ର

ଆଲୋକ ବ୍ୟବହାର :

+ ଅଯଥା ଆଲୋକର ବ୍ୟବହାରକୁ ରୋକିବା ଦ୍ୱାରା ସହଜରେ ଶକ୍ତି ସଞ୍ଚୟ ହୋଇଥାଏ । ଯେତେବେଳେ ବିଦ୍ୟୁତ ଆଲୋକର ଆବଶ୍ୟକତା ନାହିଁ, ସେତେବେଳେ ଆଲୋକ ସୁଇଚ୍‌କୁ ବନ୍ଦ କରନ୍ତୁ ଏବଂ ବ୍ୟବହାର କରୁଥିବା ରୁମ୍‌କୁ ଛାଡ଼ିବା ଆଗରୁ ପଙ୍ଖା ଏବଂ ଲାଇଟ୍ ସୁଇଚ୍ ବନ୍ଦ କରନ୍ତୁ ।
+ ସ୍ୱୟଂଚାଳିତ ଉପକରଣ ବ୍ୟବହାର ଦ୍ୱାରା ଆଲୋକ କ୍ଷେତ୍ରରେ ଶକ୍ତି ସଞ୍ଚୟ କରାଯାଇ ପାରେ । ଯଥା: ଇନଫ୍ରାରେଡ୍ ସେନସର, ମୋସନ ସେନସର, ସ୍ୱୟଂଚାଳିତ ଟାଇମର, ଡ଼ିମର ଏବଂ ସୌର ସେଲ୍ ପ୍ରଭୃତି ।
+ ଆବଶ୍ୟକ ଅଞ୍ଚଳକୁ ଆଲୋକିତ କରନ୍ତୁ । ପଢ଼ିବା ବେଳେ ଟେବୁଲ ଲ୍ୟାମ୍ପ ବ୍ୟବହାର କରିବା ଦରକାର । ଏଥିପାଇଁ ପୁରା ଘର ଆଲୋକିତ କଲେ ଅଧିକ ଶକ୍ତି ଖର୍ଚ୍ଚ ହୁଏ ।
+ ଉଜ୍ଜ୍ୱଳ ଆଲୋକ ପାଇବା ପାଇଁ ବଲବ କିମ୍ବା ଅନ୍ୟ ବୈଦ୍ୟୁତିକ ଉପକରଣ ଗୁଡ଼ିକ ସଫା ରଖନ୍ତୁ ।
+ ଆମେ ବ୍ୟବହାର କରୁଥିବା ଜିରୋ ଓ୍ୱାଟ୍ ବଲବ ଗୁଡ଼ିକ ପ୍ରକୃତରେ ୧୫ଓ୍ୱାଟ୍ ବିଦ୍ୟୁତଶକ୍ତି ଖର୍ଚ୍ଚ କରିଥାଏ ଏବଂ ବହୁତ କମ୍ ଆଲୋକ ମଧ୍ୟ ମିଳିଥାଏ ।
+ ଟ୍ୟୁବ୍ ଲାଇଟ୍‌ରେ ଲଗାଯାଉଥିବା ବିଦ୍ୟୁତ୍ ଚୁମ୍ବକୀୟ ଚୋକ୍ ବଦଳରେ ଇଲେକ୍ଟ୍ରୋନିକ୍ ଚୋକ୍ ବ୍ୟବହାର କରନ୍ତୁ ।
+ ଏଲ.ଇ.ଡି. ବଲବ ବ୍ୟବହାର କରନ୍ତୁ । ଏହା ସାଧାରଣ ବଲବ ଠାରୁ ୮୬ ପ୍ରତିଶତ ଓ ସି.ଏଫ୍.ଏଲ୍. ଠାରୁ ୪୬ ପ୍ରତିଶତ ବିଦ୍ୟୁତ୍ କମ୍ ଖର୍ଚ୍ଚ କରେ ।
+ ୬୦ ଓ୍ୱାଟ୍ ସାଧାରଣ ବଲବ ଓ ୧୫ ଓ୍ୱାଟ୍ ସି.ଏଫ୍.ଏଲ୍, ଯାହା ଆଲୋକ ଦିଏ, ୮ ଓ୍ୱାଟ୍ ଏଲ.ଇ.ଡି. ବଲବ ସମାନ ପରିମାଣରେ ଆଲୋକ ଦିଏ ।
+ ଏଲ.ଇ.ଡି. ବଲବ ସାଧାରଣ ବଲବ ଠାରୁ ୪୧ ଗୁଣ ଓ ସି.ଏଫ୍.ଏଲ୍. ଠାରୁ ୫ ଗୁଣ ଅଧିକ ସମୟ ଜଳେ ।
+ ଏଲ.ଇ.ଡି. ବଲବ ବ୍ୟବହାର ଦ୍ୱାରା ଗ୍ରୀନ୍ ହାଉସ୍ ଗ୍ୟାସ୍ ନିଃସରଣ ଓ ବିଦ୍ୟୁତ୍ ଦେୟ କମିଥାଏ ।

ଶୀତତାପ ନିୟନ୍ତ୍ରଣ ଯନ୍ତ୍ର :

+ ଫ୍ରିଜ ଏବଂ ବାତାନୁକୂଳ ଯନ୍ତ୍ର କ୍ରୟ କରିବା ସମୟରେ, ନିଜର ପରିବାର ସଦସ୍ୟଙ୍କ ସଂଖ୍ୟା ଏବଂ ଘରର ଆକାର ପ୍ରତି ଧ୍ୟାନ ଦିଅନ୍ତୁ । ନିଜର ଆବଶ୍ୟକତା ଅନୁଯାୟୀ ଏହି ସବୁ ବୈଦ୍ୟୁତିକ ଉପକରଣ କ୍ରୟ କରନ୍ତୁ ।

ଶକ୍ତି ସଂଚୟ କରନ୍ତୁ ଲାଭବାନ ହୁଅନ୍ତୁ

+ ପଙ୍ଖା ଚଳେଇବାରେ ଓ ଘରର ସିଲିଂ ଥିଲେ ଶୀତତାପ ନିୟନ୍ତ୍ରଣ ଯନ୍ତ୍ର ଅଳ୍ପ ସମୟରେ ଅଧିକ ଥଣ୍ଡା କରାଇପାରେ ଏବଂ ବିଦ୍ୟୁତ୍ ଶକ୍ତି କମ୍ ଖର୍ଚ୍ଚ ହୋଇଥାଏ ।
+ ଗ୍ରୀଷ୍ମ ଋତୁରେ ସିଲିଂ ଫ୍ୟାନ୍ ବା ଟେବୁଲ ଫ୍ୟାନ ବ୍ୟବହାରରେ ପ୍ରାଥମିକତା ଦିଅନ୍ତୁ । ଏତଦ୍ୱାରା ଘଣ୍ଟାକୁ ହାରାହାରି ୩୦ ପଇସା ଖର୍ଚ୍ଚ ହେଉଥିବା ସ୍ଥଳେ ଶୀତତାପ ନିୟନ୍ତ୍ରଣ ଯନ୍ତ୍ର ଦ୍ୱାରା ୨୦ଗୁଣ ଅଧିକ ଖର୍ଚ୍ଚ ହୁଏ ।
+ ଘରର ଚାରିପଟେ ବୃକ୍ଷ ରୋପଣ ଦ୍ୱାରା ଘରର ତାପମାତ୍ରା ନିୟନ୍ତ୍ରଣ କରାଯାଇ ପାରେ । ଏହାଦ୍ୱାରା ଶୀତତାପ ଯନ୍ତ୍ରର ବ୍ୟବହାରକୁ କମାଯାଇପାରେ ।
+ ଶୀତତାପ ଯନ୍ତ୍ରର ତାପମାତ୍ରାକୁ ୨୫ ଡ଼ିଗ୍ରୀ ସେଣ୍ଟିଗ୍ରେଡ୍‌ରେ ଧାର୍ଯ୍ୟ କରନ୍ତୁ ।
+ ଶୀତତାପଯନ୍ତ୍ରକୁ ସିଲିଂ ଫ୍ୟାନ୍ ବା ଅନ୍ୟାନ୍ୟ ରୁମ୍ ଫ୍ୟାନ୍ ସହିତ ବ୍ୟବହାର କଲେ ଶୀତତାପ ଯନ୍ତ୍ର ୨୫ଡ଼ିଗ୍ରୀ ସେଣ୍ଟିଗ୍ରେଡ଼ରୁ ଅଧିକ ତାପମାତ୍ରାରେ ମଧ୍ୟ ରଖାଯାଇ ସମାନ ଆରାମ ମିଳିପାରିବ ତଥା ବିଦ୍ୟୁତ୍ ଶକ୍ତି ଖର୍ଚ୍ଚ କମାଯାଇ ପାରିବ ।
+ ଶୀତତାପ ନିୟନ୍ତ୍ରିତ ଯନ୍ତ୍ରର ଫିଲ୍‌ଟରକୁ ପ୍ରତି ମାସ ସଫା କରନ୍ତୁ । ଫିଲ୍‌ଟରରେ ମଇଳା ଜମିଗଲେ କମ୍ ଥଣ୍ଡା କରେ ଏବଂ କକ୍ଷଟି ଥଣ୍ଡା ହେବାରେ ବିଳମ୍ବ ହୋଇଥାଏ । ଏହା ଦ୍ୱାରା ଶକ୍ତି ଅପଚୟ ମଧ୍ୟ ହୋଇଥାଏ ।
+ ଶୀତତାପଯନ୍ତ୍ର ପୁରୁଣାହୋଇଗଲେ ଏବଂ ବିଦ୍ୟୁତ୍ ଶକ୍ତି ଅଧିକ ଖର୍ଚ୍ଚ ହେଉଥିଲେ, ନୂଆ ଶକ୍ତି ଦକ୍ଷତା ଥିବା (ଏନର୍ଜି ଏଫିସିଏଣ୍ଟ) ଶୀତତାପ ଯନ୍ତ୍ର କିଣି ବ୍ୟବହାର କରିବା ଉଚିତ୍ । ଦୀର୍ଘମିଆଦି ବ୍ୟବହାରରେ ଏହା ଲାଭଦାୟକ ହୋଇଥାଏ ।

ରେଫ୍ରିଜିରେଟର :

+ ଫ୍ରିଜ୍ ଭିତରର ତାପମାତ୍ରା ଅତି କମ୍‌ରେ ଧାର୍ଯ୍ୟ କରନ୍ତୁ ନାହିଁ । ନିଜର ଆବଶ୍ୟକତା ଠାରୁ ଅଧିକ ଥଣ୍ଡା କରିବା ଦ୍ୱାରା ଅଧିକ ଶକ୍ତି ଖର୍ଚ୍ଚ ହୋଇଥାଏ ।
+ ଫ୍ରିଜ୍ ମଧ୍ୟରେ କୌଣସି ଗରମ ଖାଦ୍ୟପଦାର୍ଥ ରଖନ୍ତୁ ନାହିଁ । ରେଫ୍ରିଜିରେଟରକୁ ଅନ୍ୟାନ୍ୟ ତାପ ଉତ୍ସ ଠାରୁ ଦୂରରେଇ ରଖନ୍ତୁ । ଏହାର ଦକ୍ଷତା ବଢ଼ିଥାଏ ।
+ ରେଫ୍ରିଜିରେଟରର ମୋଟର ଏବଂ କମ୍ପ୍ରେସରରୁ ଉତ୍ତାପ ବାହାରେ । ଏଣୁ ଏହାର ଚାରିପଟେ ଖୋଲା ଯାଗା ଛାଡ଼ନ୍ତୁ ।
+ ରେଫ୍ରିଜିରେଟର ଭିତରେ ଜିନିଷଯାକ ବାୟୁ ସଂଚାଳନପାଇଁ ଛାଡ଼ନ୍ତୁ । ଯଥାସମ୍ଭବ ରେଫ୍ରିଜିରେଟରର ଦ୍ୱାର ଖୁବ୍ କମ ଥର ଖୋଲନ୍ତୁ । ଜିନିଷ ବାହାର କରିବା ପୂର୍ବରୁ କ'ଣ ବ୍ୟବହାର କରିବେ ଆଗରୁ ଚିନ୍ତା କରନ୍ତୁ ।
+ ପ୍ରତ୍ୟେକ ଖାଦ୍ୟ ପଦାର୍ଥ ବା ଅନ୍ୟାନ୍ୟ ସାମଗ୍ରୀକୁ ପ୍ରଥମେ ରୁମ୍ ତାପମାତ୍ରାକୁ ଆଣି ସେହାର ପରେ ରେଫ୍ରିଜିରେଟର୍‌ରେ ରଖନ୍ତୁ ।
+ ରେଫ୍ରିଜିରେଟର୍ ଦ୍ୱାର ଚାରିପାର୍ଶ୍ୱରେ ଥିବା ରବର ଆସ୍ତରଣ ରେଫ୍ରିଜିରେଟରକୁ ଅଧିକ ସମୟ ଥଣ୍ଡା ରଖିବାରେ ସାହାଯ୍ୟ କରିଥାଏ । ଏଣୁ ଏହାକୁ ଯଥା ସମୟ ସଫା ଏବଂ ଟାଇଟ୍ ରଖନ୍ତୁ ।
+ ନିୟମିତ ବ୍ୟବଧାନରେ ରେଫ୍ରିଜିରେଟର ଡିଫ୍ରଷ୍ଟ କରାନ୍ତୁ । ଅଯଥା ବରଫ ଜମିବାକୁ ଦିଅନ୍ତୁ ନାହିଁ । ଏହା ଦ୍ୱାରା ରେଫ୍ରିଜିରେଟର ଅଧିକ ସମୟ ଚାଲେ ଏବଂ ଅଧିକ ବିଦ୍ୟୁତ୍ ଶକ୍ତି ମଧ୍ୟ ଖର୍ଚ୍ଚ ହୋଇଥାଏ ।

ଶକ୍ତି ସଂଚୟ କରନ୍ତୁ ଲାଭବାନ ହୁଅନ୍ତୁ

ପାଣି ଗରମ ପାଇଁ :

+ ତାପମାତ୍ରା ୬୦ ଡ଼ିଗ୍ରୀରୁ କମ କରି ୫୦ ଡ଼ିଗ୍ରୀ ସେଣ୍ଟିଗ୍ରେଡ଼ରେ ରଖିଲେ ପାଣି ଗରମ କରିବାରେ ପାଖାପାଖି ୧୮ ପ୍ରତିଶତ ଶକ୍ତି କମ୍ ଖର୍ଚ୍ଚ ହୋଇଥାଏ ।
ପାଣି ଗରମ କଲାବେଳେ ପାଇପଗୁଡ଼ିକ ଠିକ୍ ଭାବେ ତାପରୋଧକ କରାଯିବା ଉଚିତ୍ । ପ୍ଲାଷ୍ଟିକପାଇପ୍‌କୁ ତାପରୋଧକ କରିବା ଦରକାରନାହିଁ ।

ମାଇକ୍ରୋଓ୍ୱେଭ ଓଭନ୍ ଏବଂ ଇଲେକ୍ଟ୍ରିକ୍ କେଟ୍‌ଲି :

+ ସାଧାରଣ ଓଭନ୍ ଅପେକ୍ଷା ମାଇକ୍ରୋଓ୍ୱେଭ ଓଭନ୍‌ରେ ଅଳ୍ପ ମାତ୍ରାର ଖାଦ୍ୟ ରନ୍ଧନ ନିମନ୍ତେ ପାଖାପାଖି ୫୦ ପ୍ରତିଶତ କମ୍ ରନ୍ଧନ ଶକ୍ତି ଖର୍ଚ୍ଚ ହୋଇଥାଏ ।
+ ମାଇକ୍ରୋଓ୍ୱେଭ୍ ଓଭନରେ ଖାଦ୍ୟ ପଦାର୍ଥ ପ୍ରେଶର୍ ଡ଼ିସ୍‌ରେ ଗରମ ହେଲାବେଳେ ଏହା କେନ୍ଦ୍ରର ମଝିରେ ଥିବା ପଦାର୍ଥ ଠାରୁ ବାହ୍ୟ ପରିଧିରେ ଥିବା ପଦାର୍ଥ ଶୀଘ୍ର ଗରମ ହୋଇଥାଏ । ତେଣୁ ବଡ଼, ମୋଟା ବା ବହଳିଆ ପଦାର୍ଥ ବାହ୍ୟ ପରିଧି ଆଡ଼କୁ ରଖି ଗରମ କରାଯାଏ ।
+ ସ୍ୱୟଂଚାଳିତ ସୁଇଚ୍ (ଅଟୋମେଟିକ୍ କଟ୍ ଅଫ୍ ବଟନ) ଏବଂ ତାପ ରୋଧକ ହ୍ୟାଣ୍ଡଲଥିବା ଇଲେକ୍ଟ୍ରିକ୍ କେଟଲି ବ୍ୟବହାରକଲେ କମ ବିଦ୍ୟୁତ୍‌ଶକ୍ତି ଖର୍ଚ୍ଚ ହୁଏ ।
+ ସର୍ବଦା କେଟ୍‌ଲିକୁ ସଫା ରଖନ୍ତୁ । ମଇଳା ସଫା କରିବା ପାଇଁ ଗରମ ପାଣି ଏବଂ ଭିନେଗାରର ମିଶ୍ରଣକୁ ବ୍ୟବହାର କରନ୍ତୁ ।
+ ଆବଶ୍ୟକ ଅନୁଯାୟୀ ପାଣି କେଟ୍‌ଲିରେ ଗରମ କରନ୍ତୁ ।

କମ୍ପ୍ୟୁଟର୍ :

+ ଆବଶ୍ୟକ ନଥିଲେ କମ୍ପ୍ୟୁଟର୍ ବନ୍ଦ କରିଦିଅନ୍ତୁ । ନହେଲେ ଏହାକୁ ସ୍ଲିପ୍ ମୋଡ୍‌ରେ ରଖନ୍ତୁ । ଏହା ଅନ୍ତତଃ ୪୦ ପ୍ରତିଶତ ଶକ୍ତି କମ୍ ଖର୍ଚ୍ଚ କରିଥାଏ । ଗୋଟିଏ କମ୍ପ୍ୟୁଟର୍ ୨୪ ଘଣ୍ଟା ଚାଲିଲେ ଗୋଟିଏ ଏନର୍ଜି ଏଫିସିଏଣ୍ଟ ରେଫ୍ରିଜିରେଟର ଠାରୁ ଅଧିକ ବିଦ୍ୟୁତ୍ ଶକ୍ତି ଖର୍ଚ୍ଚ ହୋଇଥାଏ ।
+ ମନିଟରକୁ ଛାଡ଼ି କେବଳ କମ୍ପ୍ୟୁଟର୍ ସମୁଦାୟ ସିଷ୍ଟମର ଅଧାରୁ ଅଧିକ ବିଦ୍ୟୁତ୍ ଶକ୍ତି ଖର୍ଚ୍ଚ କରିଥାଏ ।
+ ଲାପଟପ୍, ମୋବାଇଲ ଫୋନ ତଥା ଡ଼ିଜିଟାଲ କ୍ୟାମେରା ଗୁଡ଼ିକର ବ୍ୟାଟେରୀ ଚାର୍ଜର ଚାର୍ଜିଂ ସରିଗଲେ ପ୍ଲଗ୍‌ରୁ ବାହାର କରିଦିଅନ୍ତୁ ।
+ ସ୍କ୍ରିନ୍ ସେଭର କେବଳ କମ୍ପ୍ୟୁଟର୍ ସ୍କ୍ରିନ୍‌କୁ ସୁପ୍ତ କରାଏ । କିନ୍ତୁ ବିଦ୍ୟୁତ୍ ଶକ୍ତି ଖର୍ଚ୍ଚ ହୋଇଥାଏ । କମ୍ପ୍ୟୁଟର୍ ଆରମ୍ଭ କରିବା କିମ୍ବା ବନ୍ଦ କରିବା ସମୟରେ ସେତେ ଅଧିକ ବିଦ୍ୟୁତ୍ ଖର୍ଚ୍ଚ ହୋଇ ନଥାଏ ।

କୃଷି କ୍ଷେତ୍ର

+ ଶକ୍ତି ଦକ୍ଷତାପୂର୍ଣ୍ଣ ବିଦ୍ୟୁତ୍ ମୋଟର ବ୍ୟବହାର କରନ୍ତୁ ।
+ ପାଣିର ଅପଚୟ ଏଡ଼ାନ୍ତୁ । ଆବଶ୍ୟକ ଅନୁଯାୟୀ ମୋଟର ଚଳାଇଲେ ବିଦ୍ୟୁତ୍ ବିଲ୍ ହ୍ରାସ ପାଇଥାଏ ।
+ ଚିପି ହୋଇ ଯାଇଥିବା ପାଇପ ପାଣି ପ୍ରବାହରେ ବାଧା ସୃଷ୍ଟି କରେ । ତେଣୁ ଏହାକୁ ଧ୍ୟାନଦିଅନ୍ତୁ ।

ଶକ୍ତି ସଂଚୟ କରନ୍ତୁ ଲାଭବାନ ହୁଅନ୍ତୁ

+ ଚାହିଦା ଅନୁଯାୟୀ ଭେରିଏବୁଲ ଗତି ମୋଟର ବ୍ୟବହାର କରନ୍ତୁ । ଦରକାର ହେଲେ ଛୋଟଛୋଟ ମୋଟର ଲଗାନ୍ତୁ । ଆବଶ୍ୟକସ୍ଥଳେ ବୁଷ୍ଟରପମ୍ପ ବ୍ୟବହାର କରନ୍ତୁ ।

ପରିବହନ କ୍ଷେତ୍ର

+ ଆବଶ୍ୟକ ଥିବା ସ୍ଥଳେ କେବଳ ବ୍ରେକ୍ ପ୍ରୟୋଗ କରନ୍ତୁ । ଟ୍ରାଫିକ ଭିଡ଼ ଏବଂ ଛକ ନିକଟରେ ଇଂଜିନ୍ ବନ୍ଦ ରଖନ୍ତୁ । ୧୫ ସେକେଣ୍ଡରୁ ଅଧିକ ସମୟ ଇଞ୍ଜିନକୁ ଆଇଡ଼ିଲ୍ ରଖିବା ଅପେକ୍ଷା ଆଉଥରେ ଷ୍ଟାର୍ଟକଲେ କମ୍ ଇନ୍ଧନ ଲାଗେ ।
+ ସର୍ବସାଧାରଣ ପରିବହନ ବ୍ୟବହାର କରିବା ସବୁଠାରୁ ଉତ୍ତମ । ଗୋଟିଏ ବସ୍ ବ୍ୟବହାର ଦ୍ୱାରା ରାସ୍ତାରୁ ୪୦ଟି ଛୋଟ ଗାଡ଼ି ବ୍ୟବହାର ହ୍ରାସ କରେ । ୭୦ ଲିଟର ତେଲ କମ୍ ଖର୍ଚ୍ଚ ହୁଏ । ବର୍ଷକୁ ପ୍ରାୟ ୧୭୫ ଟନ୍ ଅଙ୍ଗାରକାମ୍ଳ ଗ୍ୟାସ୍ ବାୟୁମଣ୍ଡଳରେ କମ୍ ମିଶିଥାଏ ।

ଗୃହ ନିର୍ମାଣ କ୍ଷେତ୍ର

+ ଗୃହ ନିର୍ମାଣ ପୂର୍ବରୁ ଏନର୍ଜି କନଜରଭେଶନ ବିଲ୍ଡିଂ କୋଡ୍ (ଇ.ସି.ବି.ସି.) ର ନିର୍ଦ୍ଦେଶାବଳୀ ଅବଲମ୍ବନ କରନ୍ତୁ ।
+ ନୂତନ କରି ଘର ତିଆରି କରୁଥିବା ନକ୍ସାଗୁଡ଼ିକ ପ୍ରସ୍ତୁତ କରିବା ସମୟରେ ପ୍ରାକୃତିକ ସୂର୍ଯ୍ୟକିରଣ ଏବଂ ବାୟୁପ୍ରବାହର ସଠିକ୍ ଉପଯୋଗରେ ଧ୍ୟାନ ଦିଅନ୍ତୁ ।
+ କୋଠା ଗୁଡ଼ିକର ବାହ୍ୟ ଅଂଶରେ ଥିବା ଫାଟ, ଛିଦ୍ର ଏବଂ ଖୋଲା ଅଂଶରେ ଗ୍ୟାସ୍‌କେଟ କିମ୍ବା ତାପନିୟନ୍ତ୍ରିତ ପଟି ବ୍ୟବହାର କରି ବନ୍ଦ କରନ୍ତୁ ।
+ ତାପନିୟନ୍ତ୍ରିତ କୋଠାର ଛାତ, ବାରଣ୍ଡା ଓ ଝରକାରେ ତାପରୋଧକ ବ୍ୟବହାର କରନ୍ତୁ ।
+ ବାହ୍ୟ ଦରଜାରେ ପବନ ରୋଧକ ଲଗାନ୍ତୁ ।
+ ସାଧାରଣ କାଚ ପରିବର୍ତ୍ତେ ତାପ ନିୟନ୍ତ୍ରିତ କାଚ ବ୍ୟବହାର କରନ୍ତୁ । କୋଠା ଏବଂ ଆଲୋକ ଗବାକ୍ଷଗୁଡ଼ିକରେ ତାପନିୟନ୍ତ୍ରିତ ପ୍ୟାନେଲ୍ ବ୍ୟବହାର କରନ୍ତୁ ।
+ ଯଦି ଦୃଷ୍ଟିଗୋଚରତାର ଆବଶ୍ୟକତା ନାହିଁ, କେବଳ ଆଲୋକର ଆବଶ୍ୟକତା ଅଛି ତାହାହେଲେ ବାହ୍ୟ ଝରକା ଗୁଡ଼ିକରେ ତାପ ନିୟନ୍ତ୍ରିତ ଗ୍ଲାସ୍ ବ୍ଲକ୍ ବ୍ୟବହାର କରନ୍ତୁ ।
+ ସୂର୍ଯ୍ୟଙ୍କ ଆଲୋକ ପ୍ରତିଫଳିତ ହେଉଥିବା କାଚ ଝରକାଗୁଡ଼ିକରେ ଅଳ୍ପ ରଙ୍ଗଯୁକ୍ତ କାଚ, କୋଟେଡ୍ କାଚ କିମ୍ବା ବ୍ଲାଇଣ୍ଡ ବ୍ୟବହାର କରନ୍ତୁ ।
+ କୋଠାଗୁଡ଼ିକରେ ପ୍ରାକୃତିକ ଉତ୍ସର ପ୍ରାଧାନ୍ୟତାକୁ ଗୁରୁତ୍ୱ ଦିଅନ୍ତୁ ।
+ ପ୍ରବେଶ ପଥରେ ଘୂର୍ଣ୍ଣାୟମାନ ଦରଜା ଅଥବା ଭେଷ୍ଟିବ୍ୟୁଲସ ବ୍ୟବହାର କରନ୍ତୁ ।
+ ଗହଳି ପୂର୍ଣ୍ଣ ଶୀତତାପ ନିୟନ୍ତ୍ରିତ ପ୍ରବେଶ ପଥରେ ସ୍ୱୟଂଚାଳିତ ଦରଜା ଏବଂ ବାୟୁରୋଧକ ବ୍ୟବହାର କରନ୍ତୁ । ସ୍ୱତଃପ୍ରବୃତ୍ତ ବନ୍ଦ ହେଉଥିବା ଦରଜା ବ୍ୟବହାର କରନ୍ତୁ ।
+ ସିଡ଼ି ଏବଂ ଲବିମାନ ପଥରେ ମଧ୍ୟବର୍ତ୍ତୀକାଳୀନ ଦରଜା ବ୍ୟବହାର କରନ୍ତୁ ।

ଉଜ୍ଜ୍ୱଳ ଭବିଷ୍ୟତ ପାଇଁ ଶକ୍ତି ସଂରକ୍ଷଣ କରନ୍ତୁ

ମ୍ୟୁନିସିପାଲିଟି ଏବଂ ଅନ୍ୟାନ୍ୟ ଲୋକାଲ୍ ସିଭିକ୍ କ୍ଷେତ୍ର

+ ଷ୍ଟ୍ରିଟ୍ ଲାଇଟ୍ ପାଇଁ ଏନର୍ଜି ଏଫିସିଏଣ୍ଟ ଟେକ୍ନୋଲୋଜି ଯଥା ମେଟାଲ ହାଲାଇଡ୍, ଏଲ.ଇ.ଡ଼ି ଏବଂ ଟି-୫ ଫ୍ଲୁରୋସେଣ୍ଟ ଫିକ୍ସର ବ୍ୟବହାର କରନ୍ତୁ । ଷ୍ଟ୍ରିଟଲାଇଟ୍ ପାଇଁ ପ୍ରୋଗ୍ରାମେବୁଲ ଟାଇମର ବ୍ୟବହାର କଲେ ଗ୍ରୀଷ୍ମ ଏବଂ ଶୀତ ଋତୁରେ ଠିକ୍ ସମୟରେ ସ୍ୱୟଂଚାଳିତ ଭାବେ ଲାଇଟଗୁଡ଼ିକ ଅନ୍ ଏବଂ ଅଫ୍ କରାଯାଇପାରେ । ଏଥିଯୋଗୁଁ ଶକ୍ତି ଅପଚୟ ହ୍ରାସ ପାଏ ।
+ ପମ୍ପ ଷ୍ଟେସନ ମାନଙ୍କରେ ସଠିକ ମାପର ଇନ୍‌ଷ୍ଟ୍ରୁମେଣ୍ଟ ସୁବିଧାଯୁକ୍ତ ବିଦ୍ୟୁତ୍ ଉପକରଣ ବ୍ୟବହାର କରନ୍ତୁ ।
+ ନିୟମିତ ଭାବେ ବିଦ୍ୟୁତ୍ ଶକ୍ତି ଖର୍ଚ୍ଚକୁ ସମୀକ୍ଷା କରାନ୍ତୁ । ଏଥିପାଇଁ ଏନର୍ଜି ଅଡିଟ୍ ପ୍ରୟୋଗ କରନ୍ତୁ ।

ଶିଳ୍ପ କ୍ଷେତ୍ର

+ ନିଜର କଳକାରଖାନା ଗୁଡ଼ିକରେ ଶକ୍ତି ବ୍ୟବହାର ସମୀକ୍ଷା କରନ୍ତୁ । ଏହାଦ୍ୱାରା ଅତିକମରେ ଆପଣଙ୍କର କେତେ ପରିମାଣର ଶକ୍ତିର ଚାହିଦା ଅଛି, ତାହା ଆକଳନ କରିହୁଏ । ଯେଉଁ ବିଭାଗଗୁଡ଼ିକରେ ବେଶୀ ଶକ୍ତି ନଷ୍ଟ ହେଉଛି, ସେହି ବିଭାଗର ସମୀକ୍ଷା କରି କିମ୍ବା ଉପଯୁକ୍ତ ଉପାୟ ଅବଲମ୍ବନ କରି ଶକ୍ତି ଖର୍ଚ୍ଚକୁ କମ୍ କରନ୍ତୁ ।
+ କାପାସିଟର ବ୍ୟାଙ୍କ ଲଗାଇ ନିଜର କାରଖାନାର ଶକ୍ତି ଚାହିଦାକୁ କମାନ୍ତୁ । କାପାସିଟର ବ୍ୟାଙ୍କ ଲଗାଇଲେ ଯନ୍ତ୍ରପାତି ଗୁଡ଼ିକର ବ୍ୟବହାର ହେଉଥିବା ବିଦ୍ୟୁତ୍ ଶକ୍ତିର ପାୱାର ଫ୍ୟାକ୍ଟର ଉନ୍ନତି ହୋଇଥାଏ ।
+ କାରଖାନା ଗୁଡ଼ିକରେ ବିଦ୍ୟୁତ୍ ଚାହିଦା ସଂଚାଳନ କରିବା ପାଇଁ ଇଲେକ୍ଟ୍ରୋନିକସ୍ ନିୟନ୍ତ୍ରିତ କଣ୍ଟ୍ରୋଲର ବ୍ୟବହାର କରନ୍ତୁ ।
+ କାରଖାନା ଗୁଡ଼ିକରେ ସ୍ୱଚ୍ଛ ଫାଇବର ସିଟ୍ ଦ୍ୱାରା ଉପର ଛାତ କରନ୍ତୁ, ଯାହାଦ୍ୱାରା ସୂର୍ଯ୍ୟାଲୋକ ବ୍ୟବହାର କରିହେବ ଏବଂ କମ୍ ବିଦ୍ୟୁତ ଆଲୋକର ଆବଶ୍ୟକ ହେବ ।
+ ବାହାରର ଉଜ୍ଜ୍ୱଳ ଆଲୋକପାଇଁ ସୋଡ଼ିୟମ ବାଷ୍ପ ଆଲୋକ ବଦଳରେ ଅଳ୍ପ ଖର୍ଚ୍ଚ ଯୁକ୍ତ ମେଟାଲ ହାଲାଇଡ ଲାମ୍ପ / ଟି-୫ ବ୍ୟବହାର କରନ୍ତୁ ।

ଅଧିକ ତାରକା

ଅଧିକ ସଞ୍ଚୟ

ସର୍ବୋଚ୍ଚ ଯନ୍ତ୍ରୀ (ବିଦ୍ୟୁତ) ତଥା ପ୍ରମୁଖ ବିଦ୍ୟୁତ୍ ନିରୀକ୍ଷକ
ଏବଂ ଏସ୍.ଡି.ଏ., ଶକ୍ତି ବିଭାଗ, ଓଡ଼ିଶା ସରକାର
ଭୁବନେଶ୍ୱର, ଓଡ଼ିଶା, ଦୂରଭାଷ: ୦୬୭୪-୨୩୯୪୮୭୬
ୱେବସାଇଟ୍: www.as1.ori.nic.in/eicelectricity

ଉଜ୍ଜ୍ୱଳ ଭବିଷ୍ୟତ ପାଇଁ ଶକ୍ତି ସଂରକ୍ଷଣ କରନ୍ତୁ

PCRA

benevity PUBLICITY MATERIALS

Baghajatin

Bureau of Indian Standards

IndianOil

BUREAU OF ENERGY EFFICIENCY
Goverment of India, Ministry of Power

ଉନ୍ନତ କଦଳୀ ଚାଷ

ଓଡ଼ିଶା ଉଦ୍ୟାନକୃଷି ନିର୍ଦ୍ଦେଶାଳୟ
ଏବଂ ଉଦ୍ୟାନକୃଷି ଉନ୍ନୟନ ସମିତି
ଉଦ୍ୟାନ ଭବନ, ନୟାପଲ୍ଲୀ, ଭୁବନେଶ୍ୱର - ୭୫୧୦୧୫
ଫୋନ୍ : ୦୬୭୪-୨୫୫୧୮୩୧, ଫ୍ୟାକ୍ସ : ୦୬୭୪-୨୫୫୧୯୬୮
website:www.orihort.in
email:udyanhort@sify.com

	ଅବଶ୍ୟାରକାଳ	ପଟ୍ଟପଟ୍ଟସ୍	ପୋଟାସିୟମ୍
ଲଗାଇବାର ୨ ମାସରେ	୧୦୦	୧୦୦	୧୦୦
ଲଗାଇବାର ୪ ମାସରେ	୧୦୦	-	୧୦୦
ଲଗାଇବାର ୬ ମାସରେ	୧୦୦	-	୧୦୦

ପରବର୍ତ୍ତୀ ଯତ୍ନ :

ଗଛ ଲଗାଇବା ପରେ ଗଛ ମୂଳରୁ ଅନେକ ପୁଆ ବାହାରିଥାଏ । ପ୍ରତି ଦେଢ ମାସରେ ଥରେ ଏହି ପୁଆକୁ କନ୍ଦ ସହିତ ବାହାର କରାଯାଏ । ପୁଆକୁ କାଟି ପୁଆର ମଝି ଅଂଶରେ ୨-୪ ମି.ଲି. କିରୋସିନ୍ ପକାଇଦେଲେ ପୁଆ ନଷ୍ଟ ହୋଇଥାଏ । ମୂଳି ଫସଲ କରୁଥିଲେ ଜମିର ଦୁଇ ତୃତୀୟାଂଶ ଗଛରେ କାନ୍ଧି ଆସିବା ସମୟରେ ପ୍ରତ୍ୟେକ ଗଛରେ ଗୋଟିଏ କରି ପୁଆ ବଢ଼ିବାକୁ ଦିଆଯାଏ । ଏହି ପୁଆ ଦେଢ଼ରୁ ଦୁଇ ମାସର ହେଲେ ଏହାର ଅଜଡ଼ିକୁ କାଟିଦେଲେ ଏହାର କନ୍ଦ ମୋଟା ହୁଏ ।

ଅଧିକ ପବନ ହେଉଥିବା ଅଞ୍ଚଳରେ କାନ୍ଧି ପଦିଦା ମାତ୍ରେ ଗଛକୁ ଢିଲାଦେଦା ଉଚିତ୍ । କାନ୍ଧି ପଦିଦା ପରେ ଶେଷ କଦଳୀ ଫେଣାଠାରୁ ୨୦ ସେ.ମି. ଛାଡି ଭଣ୍ଡାଟି ଭାଙ୍ଗି ଦେଦା ଉଚିତ୍ । ଭଣ୍ଡା କାଟିବା ପରେ କାନ୍ଧିରେ ପୋଟାସିୟମ୍ ସଲ୍ଫେଟ୍ (୨୦ ଗ୍ରାମ/ଲିଟର ପାଣି) ସିଞ୍ଚନ କରିବା ଉଚିତ୍ । ଏହା ପରେ କାନ୍ଧିକୁ ୧୦୦ ଗେଜ୍‌ର ପଲିଥିନ୍ (୬% କଣା ଥିବା) ଘୋଡ଼ାଇଲେ କାନ୍ଧିର ଓଜନ ବଢେ ।

ଜଳସେଚନ :

କୌଣସି ସମୟରେ କଦଳୀ ଗଛର ମାଟି ଶୁଖିଯିବା ଉଚିତ୍ ନୁହେଁ । ମାଟିର ବତର ଦେଖି ୭-୧୦ ଦିନ ବ୍ୟବଧାନରେ ଜଳସେଚନ କରାଯାଏ । ସାଧାରଣତଃ ମନ୍ଦା ବା ନାଳା ପ୍ରଣାଳୀରେ ଜଳସେଚନ କରାଯାଇଥାଏ । ଜଳସେଚନ ପାଇଁ ପାଟାଳ କୂପର ପାଣି ବ୍ୟବହାର କଲେ ରୋଗ କମିଥାଏ । ବୁନ୍ଦା ଜଳସେଚନ କଲେ କମ୍ ପାଣି ଆବଶ୍ୟକ ହୋଇଥାଏ ଏବଂ ଉତ୍ପାଦନ ବୃଦ୍ଧି ପାଇଥାଏ । ଏଥିପାଇଁ ସରକାରୀ ରିହାଦିର ବ୍ୟବସ୍ଥା ରହିଛି ।

କଦଳୀ ଚାଷ

କଦଳୀ ଏକ ପୁଷ୍ଟିକାରକ ଓ ସୁସ୍ୱାଦୁ ଫଳ । କଦଳୀ ଗଛର ପ୍ରତ୍ୟେକ ଅଂଶ ଥାମ ବ୍ୟବହାରରେ ଲାଗିଥାଏ । କଞ୍ଚା କଦଳୀ, ଭଣ୍ଡା ଓ ମଞ୍ଜା ତରକାରୀ ହୁଏ । ପାଟିଲା ଫଳକୁ ସିଧା ଖିଆଯାଏ । କଦଳୀ ପତ୍ରକୁ ବର୍ତ୍ତିପତ୍ର ସୁନା ଥାଳି ଦୋଲି କୁଖାଯାଏ । କଦଳୀକୁ ଗୁପାଜରିତ କରି ସେଥିରୁ ଜାମ୍, ବିସ୍କୁଟ, ଟିପସ୍, ଅଟା, ମଣ୍ଡ, ଆଇସ୍‌କ୍ରିମ୍, ମୃଦୁ ପାନୀୟ ରୂପେ ବ୍ୟବହାର କରାଯାଏ । କଦଳୀ ଗଛର କାଣ୍ଡରୁ ଟିସୁ ପେପର, କାଗଜ ଓ ବୋର୍ଡ ଇତ୍ୟାଦି ପ୍ରସ୍ତୁତ କରାଯାଏ । କଦଳୀ ଉତ୍ପାଦନରେ ଭାରତ ପୃଥିବୀରେ ପ୍ରଥମ । ଓଡ଼ିଶାର ଅଧିକାଂଶ ଜିଲ୍ଲାରେ ବ୍ୟବସାୟିକ ଭିତ୍ତିରେ ଲାଭଜନକ ଭାବେ କଦଳୀ ଚାଷ କରାଗଲାଣି ଓ ଆହୁରି କରାଯାଇ ପାରିବ ।

ଜଳବାୟୁ :

ଗଷ୍ଟ ଓ ଆର୍ଦ୍ର ଜଳବାୟୁ କଦଳୀ ଚାଷ ପାଇଁ ଉପଯୁକ୍ତ । ସମୁଦ୍ର ପରନ ଠାରୁ ୧୨୦୦ମି. ଉଚ୍ଚତା ପର୍ଯ୍ୟନ୍ତ ୨୦-୩୦° ସେଲସିୟସ୍ ତାପମାତ୍ରା ରହୁଥିବା ଅଞ୍ଚଳରେ ଏହି ଚାଷ କରାଯାଇ ପାରିବ । ଭଣ୍ଡା ବାହାରିବା ସମୟରେ ଉତ୍ତାପ କମ୍ ରହିଲେ କାଣ୍ଡ ମଧ୍ୟରୁ ଭଣ୍ଡା ବାହାରି ଆସେ । ଅଧିକ ପବନ ଅଞ୍ଚଳରେ ଗଛ ଭାଙ୍ଗିଯାଏ ।

ମୃତ୍ତିକା :

ଉର୍ବର, ନିରିଡ଼ା, ଗଭୀର, ଦୋରସାରୁ ଚାରି ଦୋରସା ଏବଂ ଅମ୍ଳତା (ପି.ଏଚ୍) ୬.୫ ରୁ ୭.୫ ଥିବା ମାଟିରେ କଦଳୀ ଚାଷ ଲାଭଜନକ ଭାବେ କରାଯାଇପାରିବ ।

କିସମ :

ଆମ ରାଜ୍ୟର ଉପକୂଳବର୍ତ୍ତୀ ଅଞ୍ଚଳମାନଙ୍କରେ ଚରକାରୀ କଦଳୀ ହିସାବରେ ସଜବନ୍ତକ, ପାର୍ଯ୍ୟାଗ ବନ୍ତକ ଏବଂ ପାଟିଲା କଦଳୀ ହିସାବରେ ଚମ୍ପା, ପାଟକପୁରା ଓ ଆଭ୍ୟନ୍ତରୀଣ ଅଞ୍ଚଳମାନଙ୍କରେ ଚମ୍ପା, ଡ୍ୱାର୍ଫ କ୍ୟାଭେଣ୍ଡିସ୍, ରୋବଷ୍ଟା, ଏବଂ ଗ୍ରାଣ୍ଡ ନାଇନ୍‌କୁ ସଫଳତାର ସହିତ ଚାଷ କରାଯାଇପାରେ ।

ବଂଶ ବିସ୍ତାର :

ନିରୋଗ ୫୦୦-୭୫୦ ଗ୍ରାମ୍ ଓଜନର ଗଣ୍ଡା ପୁଆର ମୂଳ ମୋଟ ଏବଂ ଅଗ ଆତକୁ ସରୁ । ବୁଢ଼ା ପୁଆର କାନ୍ଧି ଛୋଟ ଏବଂ ଶୀଘ୍ର ହୁଏ । ପେଶୀ ପୋଷଣ ପଦ୍ଧତିରେ ପ୍ରସ୍ତୁତ (ଟିସୁ କଲଚର୍) ପୁଆ ନିରୋଗ ଏବଂ ଏକ ସମୟରେ ଅମଳ ଦେଇଥାଏ ।

ଲଗାଇବା ସମୟ :

ଡେଙ୍ଗା କିସମ କଦଳୀକୁ ଜୁନ୍ ମାସରେ ଲଗାଯାଏ । ବାମନ କିସମ ଗୁଡିକ ଫେବୃୟାରୀ-ମାର୍ଚ୍ଚ ମାସରେ ଲଗାଇଲେ ଅଧିକ ଉତ୍ପାଦନ ମିଳିଥାଏ । କଦଳୀ ଗୋଟିଏ ଫଳ ଯାହାକି ବର୍ଷସାରା ଫଳେ । ତେଣୁ ବ୍ୟବସାୟିକ ଭିତ୍ତିରେ ବର୍ଷକୁ ୩ ଥର ଚାଷ ଚାଷ କରି କଦଳୀ ଲଗାଇଲେ ବର୍ଷସାରା କଦଳୀ ମିଳିଥାଏ ।

ଜମି ପ୍ରସ୍ତୁତି :

ଜମିକୁ ୨-୩ ଓଡ଼ ଚାଷ କରି ମଧ୍ୟମ/ଡେଙ୍ଗା କିସମ ପାଇଁ ୨ ମିଟର ଏବଂ ବାମନ କିସମ ପାଇଁ ୧.୫ ମିଟର ବ୍ୟବଧାନରେ ୨ ଫୁଟ ଲମ୍ବ, ଓସାର ଓ ଗଭୀରର ନାଳୀ ଗୋଟି ଉପଯୁକ୍ତ ବ୍ୟବଧାନରେ ୨୦ ସେ.ମି. ଗଭୀରରେ ପୁଆକୁ ଲଗାଯାଏ ।

ପୁଆ ବିଶୋଧନ :

ପୁଆ ଲଗାଇବା ପୂର୍ବରୁ କାର୍ବେଣ୍ଡାଜିମ୍ (୧ ଗ୍ରା./ଲିଟର୍) ଏବଂ କାର୍ବୋଫ୍ୟୁରାନ୍ (୨ଗ୍ରା/ଲିଟର୍) ମିଶ ପାଣିରେ ପୁଆଗୁଡ଼ିକୁ ବିଶୋଧନ କରାଯାଏ ।

ପୁଆ ଲଗାଇବା ପାଇଁ ଗାତ ପ୍ରସ୍ତୁତି :

ଗାତରୁ ତୋଳାଯାଇଥିବା ମାଟି ସହିତ ଗାଣ୍ଡୁଆଏ ବା ୨ ଗାଣ୍ଡୁଆ ସଢା ଗୋବର ଖତ ବା କମ୍ପୋଷ୍ଟ ଓ ୨୫୦ ଗ୍ରା. ଜୈବିକ ସାର (ଷ୍ଟେରାମିଲ୍, ରାଗିମିଲ୍) ଓ ୨୫୦ ଗ୍ରା. ସିଙ୍ଗଲ୍ ସୁପର ଫସଫେଟ୍ ସାର ସହିତ ଉପର ମାଟି ମିଶାଇ ଗାତ ଭରି ଦିଅନ୍ତୁ । ମାଟି ଭରିବାର ୫-୬ ଦିନ ପରେ ପୁଆ ଲଗାଯାଏ ।

ଲଗାଇବା ପ୍ରଣାଳୀ :

ପୁଆ ଲଗାଇବା ପୂର୍ବରୁ ପୁରୁଣା ଚେର ଗୁଡ଼ିକୁ କାଟି ଦେଦା ଦରକାର । କୌଣସି ସ୍ଥାନରେ କ୍ଷତ ହୋଇଥିଲେ ଭଲଭାବରେ ସଫା କରିଦିଅନ୍ତୁ । ଦୂରରୁ ଆସିଥିବା ମୁଣ୍ଡାର ଉପର ଅଂଶରୁ ଶୁଖିଲା ବାହୁଙ୍ଗାର ଅଂଶ ଓ ଶୁଖିଲା ଚେର ସବୁ କାଢ଼ିଦେବା ଉଚିତ୍ । ବିଶୋଧିତ ପୁଆକୁ ଗାତ ମଝିରେ ଲଗାଇ ଚାରିପାଖର ମାଟିକୁ ଭଲ ଭାବରେ ଦାବି ଦିଅନ୍ତୁ । ଗଛଟି ଏପରି ଲଗାଇବେ ଯେପରି ଗଛର ମୂଳ ଭୂଲଁ ପତନରୁ ୨୦ ସେ.ମି. ତଳେ ରହିବ ।

ସାର ପ୍ରୟୋଗ :

କଦଳୀ ଗଛ ଅଧିକ ପରିମାଣର ଖାଦ୍ୟସାର ବ୍ୟବହାର କରିଥାଏ । ଅଧିକ ଅମଳ ପାଇବା ପାଇଁ ଗୋଟିଏ କଦଳୀ ଗଛପିଛା ୩୦୦ ଗ୍ରାମ୍ ଯବକ୍ଷାରଜାନ (୬୫୦ ଗ୍ରା. ୟୁରିଆ), ୧୦୦ ଗ୍ରା. ଫସ୍‌ଫରସ୍ (୬୨୫ ଗ୍ରା. ସିଙ୍ଗଲ୍ ସୁପରଫସ୍‌ଫେଟ୍) ଓ ୩୦୦ ଗ୍ରା. ପୋଟାସିୟମ୍ (୫୦୦ ଗ୍ରା. ମ୍ୟୁରେଟ୍ ଅଫ୍ ପଟାସ୍) ନିମ୍ନ ମତେ ପ୍ରଥମ ବର୍ଷ ଦିଆଯିବା ଆବଶ୍ୟକ ।

ଫସଲ ସଂରକ୍ଷଣ :

୧. ସିଗାଟୋକା ପତ୍ର ଦାଗ ରାଗ-ପତ୍ରରେ ହଳଦିଆ ବଳୟଥିବା ଅନେକ କଳାଦାଗ ଦେଖାଯାଏ । ଏହାର ପ୍ରତିକାର ପାଇଁ ବର୍ଷା ଋତୁରେ ୧୫ ଦିନ ବ୍ୟବଧାନରେ ୨-୩ ଥର କାର୍ବେଣ୍ଡାଜିମ୍ (୧.୫ ଗ୍ରା. ପ୍ରତି ଲିଟର ପାଣିରେ ମିଶାଇ) ସ୍ପ୍ରେ କରନ୍ତୁ ।

୨. ଝାଉଁଳା ରୋଗ-କାନ୍ଧି ଆସିବା ସମୟରେ ପତ୍ର ହଳଦିଆ ହୋଇ ଝାଉଁଳି ପଡେ । ଏହାର ପ୍ରତିକାର ପାଇଁ ଚାରା ଲଗାଇବାର ୫ ମାସ ଠାରୁ ପ୍ରତି ୨ ମାସରେ କାର୍ବେଣ୍ଡାଜିମ୍ (୧.୫ ଗ୍ରା./ଲିଟର) ପାଣି ଗଛ ମୂଳରେ (୫ ଲିଟର/ଗଛ) ଦିଅନ୍ତୁ ଓ ଗଛରେ ସ୍ପ୍ରେ କରନ୍ତୁ ।

୩. କାଣ୍ଡ ବିନ୍ଧା ପୋକ-ଏହି ପୋକ କଦଳୀ ଗଛର କାଣ୍ଡ ଭିତରେ ପ୍ରବେଶ କରି ସମ୍ପୂର୍ଣ୍ଣ ଗଛକୁ ନଷ୍ଟ କରି ଦିଅନ୍ତି । ଏହାର ପ୍ରତିକାର ପାଇଁ ଗଛ ମୂଳରେ କାର୍ବଫ୍ୟୁରାନ୍ ଦାନା (ଫୁରାଡନ୍ ୪୦ ଗ୍ରା.) ଗଛମୂଳରେ ଦିଆଯାଏ ।

୪. ବଞ୍ଚିତପ୍ ବା ପତ୍ରଗୋଛା ରୋଗ-ଏହା ଭୂତାଣୁ ଜନିତ ରୋଗ । ଏହାଦ୍ୱାରା ଗଛର ଅଗ୍ରଭାଗ ସଂକ୍ରମିତ ହୁଏ । ପତ୍ରଗୁଡ଼ିକ ଏକତ୍ର ମୋଟି ହୋଇଯାଆନ୍ତି ଚାପରେ ଧିରେ ଧିରେ ଶୁଖିଯାଏ । ଏହି ରୋଗ ହେଲେ ସଂକ୍ରମିତ ଗଛକୁ ସମୂଳେ ବିନାଶ କରିଦିଅନ୍ତୁ ।

ଅମଳ :

ବାମନ କଦଳୀ ଲଗାଇବାର ୮-୯ ମାସରେ ଏବଂ ଡେଙ୍ଗା କଦଳୀ ୧୧-୧୨ ମାସରେ ଉଣ୍ଡା ଦିଏ । କିସମ ଅନୁସାରେ କାନ୍ଧି ଆସିବାର ୯୦-୧୫୦ ଦିନରେ ଫଳ ପାକଳ ହୁଏ । ପାଗ ଥଣ୍ଡା ରହିଲେ ବିଳମ୍ବ ଏବଂ ଗରମ ରହିଲେ ଶୀଘ୍ର ପାକଳ ହୁଏ । ପାଗ ବଳାର ପାଇଁ ଗଙ୍ଗ ବଦଳିବା ସମୟରେ ଏବଂ ଦୂର ବଳାର ପାଇଁ ୭୫-୮୦ ପ୍ରତିଶତ ପାକଳ ଅବସ୍ଥାରେ ଅମଳ କରାଯାଏ । କିସମ ଅନୁସାରେ ହେକ୍ଟର ପ୍ରତି ୫୦-୬୦ ଟନ୍ କଦଳୀ ହୋଇଥାଏ ।

ଚାଷ ଜନିତ ବ୍ୟୟ :

ଏକ ଏକର କଦଳୀ ଚାଷ ପାଇଁ ପ୍ରଥମ ବର୍ଷ ପ୍ରାୟ ୩୬,୦୦୦ ଟଙ୍କା ଏବଂ ଦ୍ୱିତୀୟ ବର୍ଷ ୨୪,୦୦୦ ଟଙ୍କା ଆବଶ୍ୟକ ହୋଇଥାଏ ।

ଚାଷ ଜନିତ ଆୟ :

ଏକ ଏକର ଜମିରୁ ପ୍ରଥମ ବର୍ଷ ପ୍ରାୟ ୮୦,୦୦୦ ଟଙ୍କା ଏବଂ ଦ୍ୱିତୀୟ ବର୍ଷ ପ୍ରାୟ ୮୦,୦୦୦ ଟଙ୍କା ଆଦାୟ ହୋଇଥାଏ ।

ସହାୟତା :

କଦଳୀ ଚାଷ ପାଇଁ ଇଚ୍ଛୁକ ବ୍ୟକ୍ତିମାନେ ସହାୟତା ପାଇଁ ନିକଟସ୍ଥ ଉଦ୍ୟାନବିଦ୍‌ଙ୍କ ସହିତ ଯୋଗାଯୋଗ କରିପାରନ୍ତି । ଏବଦ୍ ବ୍ୟତୀତ ବିଭିନ୍ନ ଜାତୀୟକରଣ ବ୍ୟାଙ୍କ, ନେସନାଲ୍ ହର୍ଟିକଲଚର୍ ବୋର୍ଡ, ନାବାର୍ଡ, ଆପିକଲ ମଧ୍ୟ ଏଥିପାଇଁ ସାହାଯ୍ୟ ଓ ସହଯୋଗ କରିଥାନ୍ତି ।

हिन्दुस्तान पेट्रोलियम
HP
ओएनजीसी
ONGC
इंडियनऑयल
IndianOil
गेल
GAIL
Bharat Petroleum
PCRA
पी सी आर ए
SAVE FUEL YAANI SAVE MONEY
ଅଧିକ ଡାଉରା
ଅଧିକ ସଞ୍ଚୟ
ଶକ୍ତି ସଂରକ୍ଷଣର ଅନେକ ଉପକାରିତା ଅଛି
ଏହା ଆପଣଙ୍କର ଶକ୍ତି ବ୍ୟୟ ବିଲ୍ କମାଇଥାଏ। ଶକ୍ତି ସଂପାଦନରେ ଅଭିବୃଦ୍ଧି କରାଏ।
ବାୟୁମଣ୍ଡଳ ପ୍ରଦୂଷଣ ହ୍ରାସ କରିବାରେ ସାହାଯ୍ୟ କରେ।
ଅଙ୍ଗାରବାମ୍ବୁ ଜନିତ ପ୍ରଦୂଷଣ ହ୍ରାସ କରେ। ବିଶ୍ୱର ଉତ୍ତାପ ବୃଦ୍ଧି ହ୍ରାସରେ ସହାୟକ ହୁଏ।
ଶକ୍ତି ସଂଚୟ କରନ୍ତୁ
ଲାଭବାନ ହୁଅନ୍ତୁ
ଉଜ୍ଜ୍ୱଳ ଭବିଷ୍ୟତ ପାଇଁ ଶକ୍ତି ସଂରକ୍ଷଣ କରନ୍ତୁ
Bharat Petroleum
MINISTRY OF POWER
हिन्दुस्तान पेट्रोलियम
HP
संरक्षण क्षमता महोत्सव
अक्षम
Cleaner Environment through Green and Clean Energy
सत्यमेव जयते
पेट्रोलियम एवं प्राकृतिक गैस मंत्रालय
MINISTRY OF PETROLEUM AND NATURAL GAS
वि P V प्र
RADIO Baghajatin 89.6 FM
ରେଡ଼ିଓ ବାଘାଯତୀନ
OIL & GAS CONSERVATION
Energy is Life, Conserve it.
PCRA
THANK YOU
benevity